

\\G:\PROJ\WHITEPLAINS\2011\00_AFWAN\CAD\PLANS\1\PHASE 1 SITE PLANS\2011\00-PL_WALL-VS

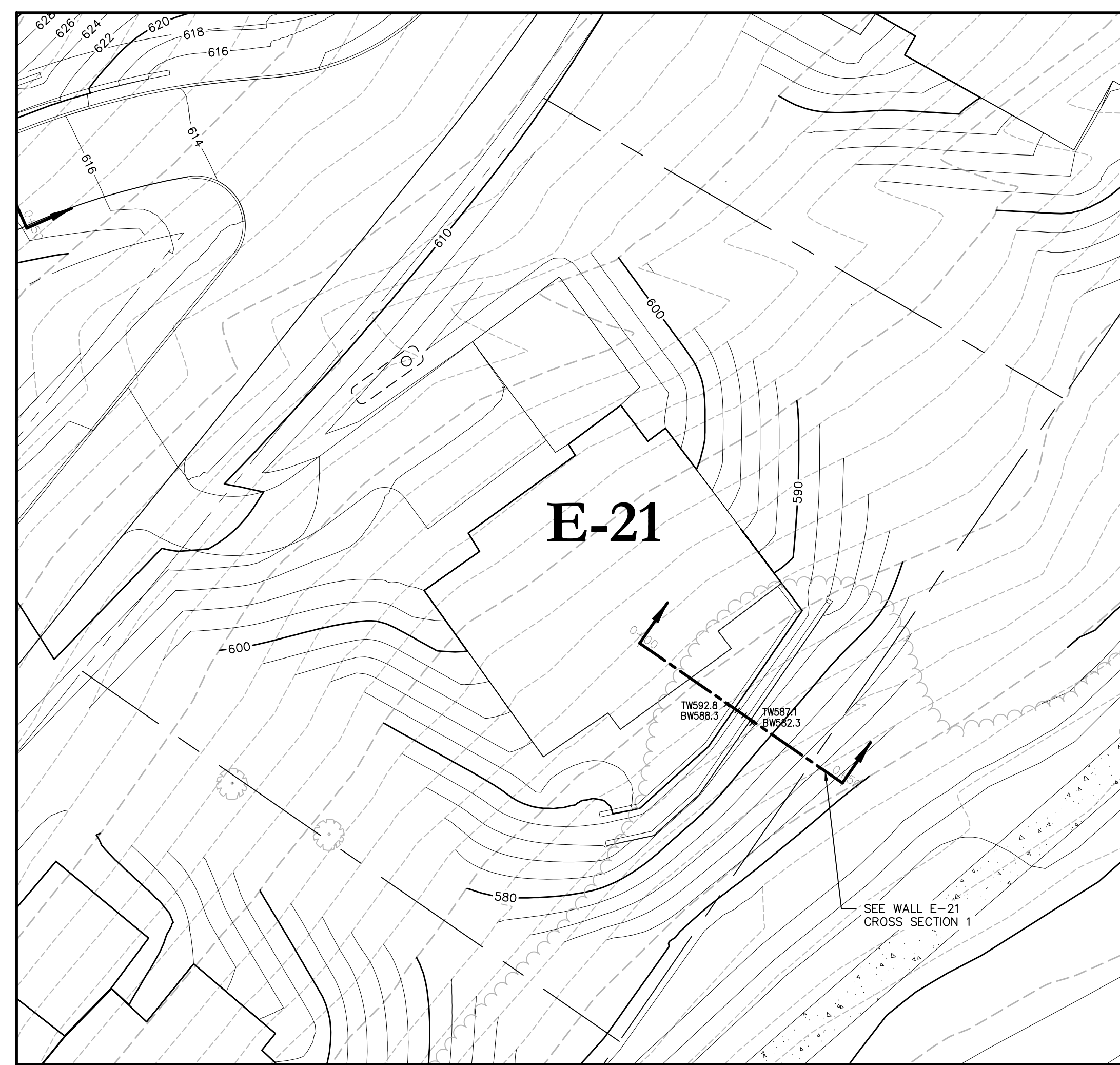

PLAN VIEW LOT E-21

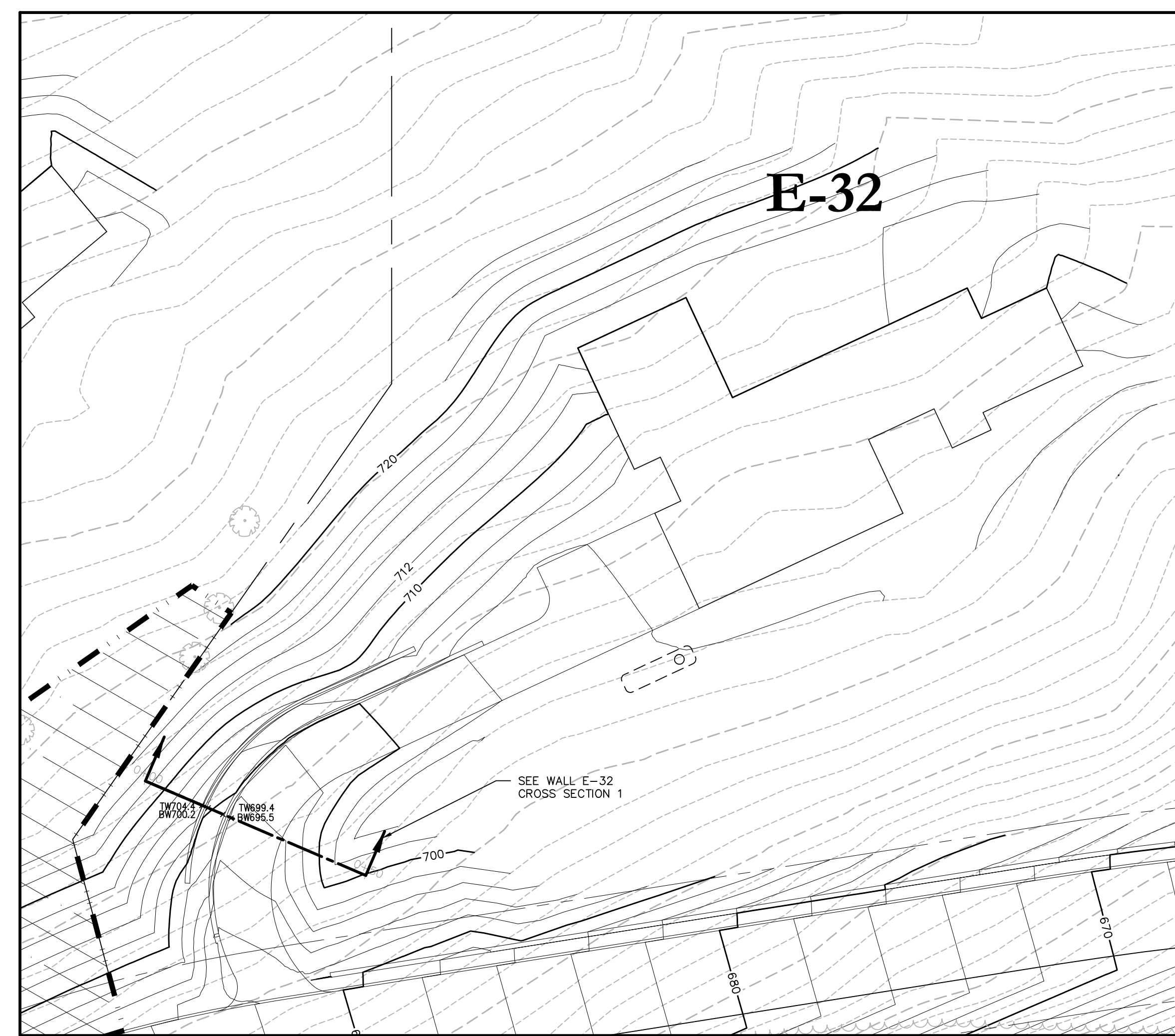

PLAN VIEW LOT E-32

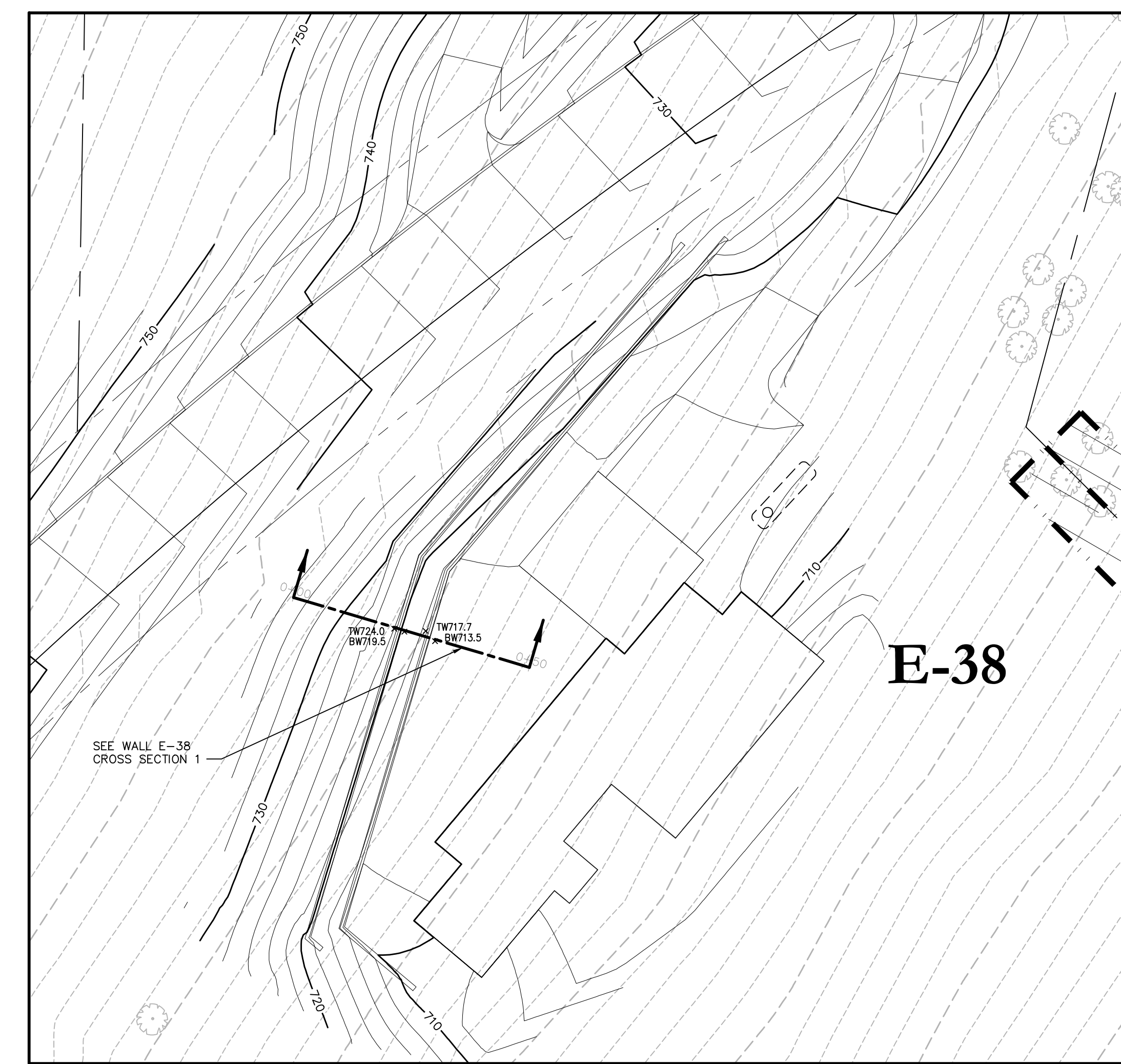

PLAN VIEW LOT E-45

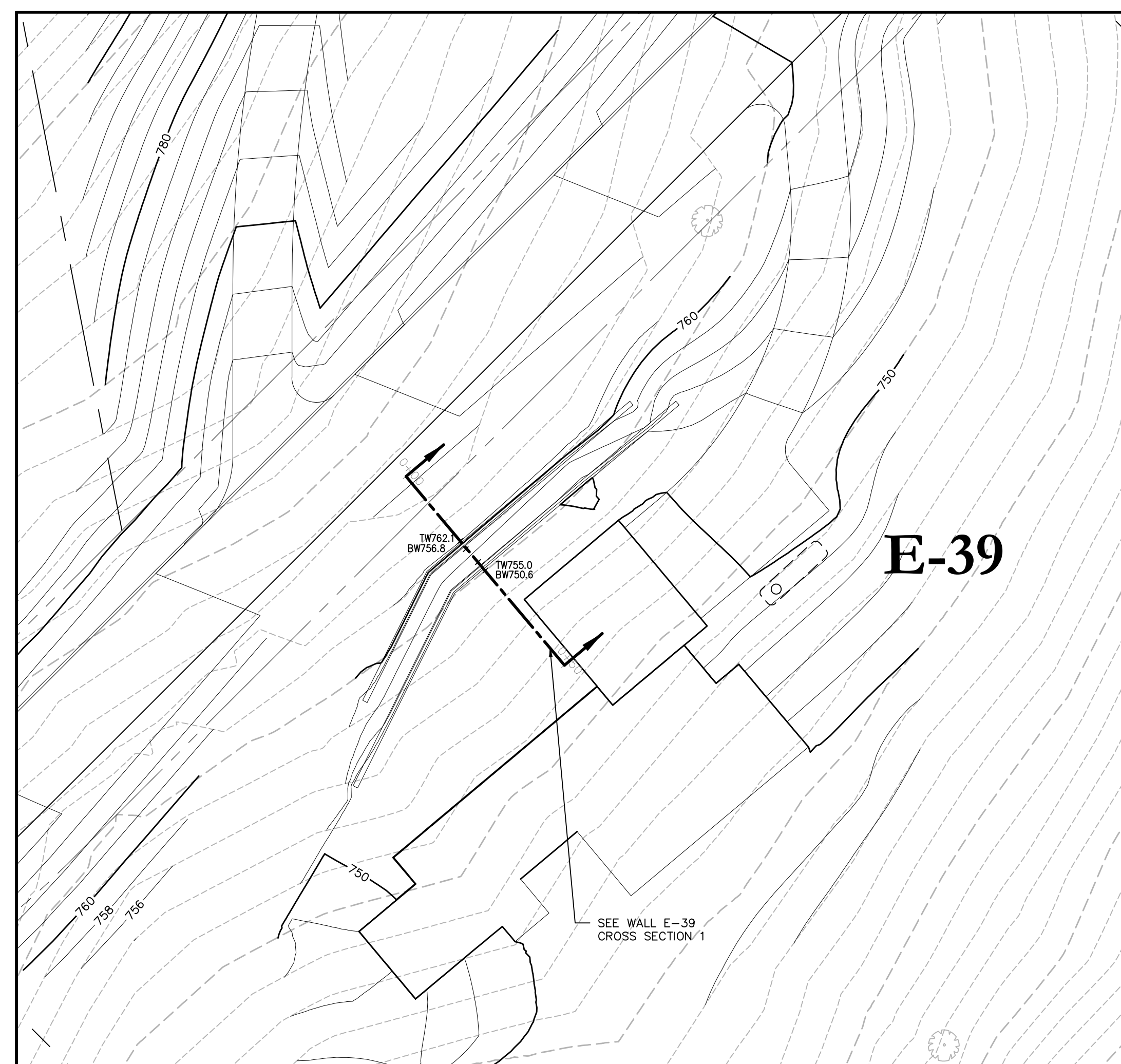

PLAN VIEW LOT E-39

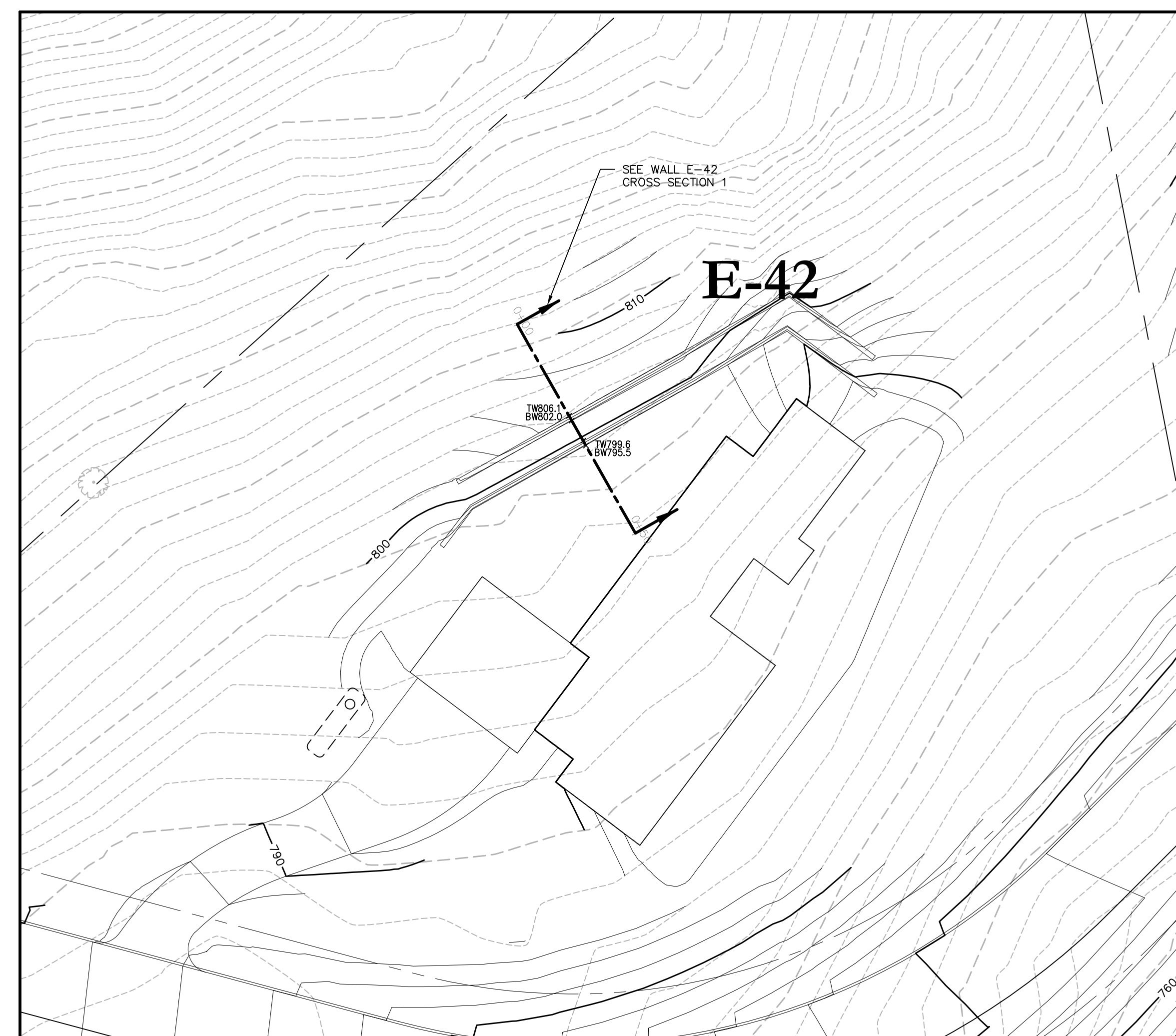

PLAN VIEW LOT E-42

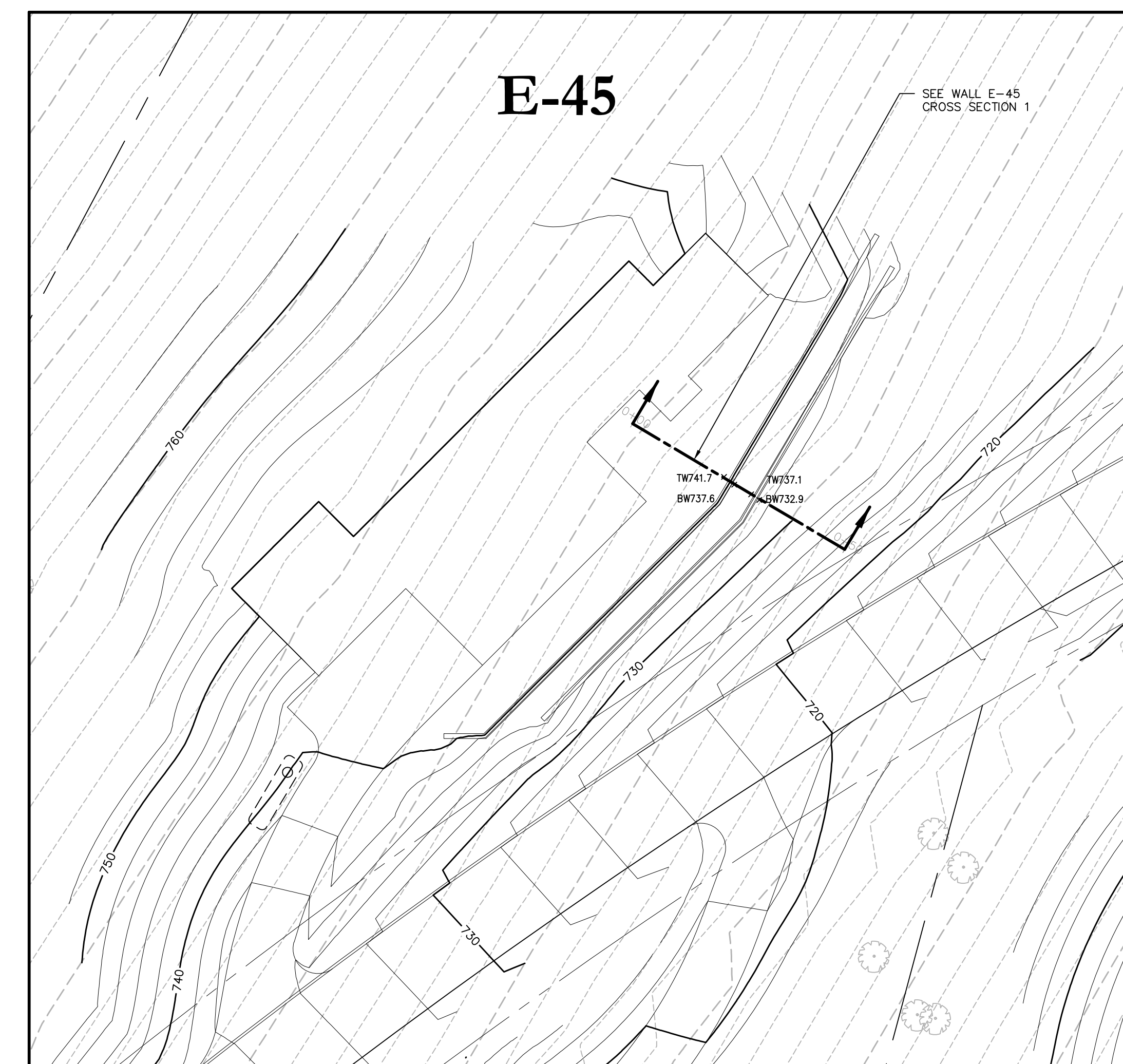

PLAN VIEW LOT E-45

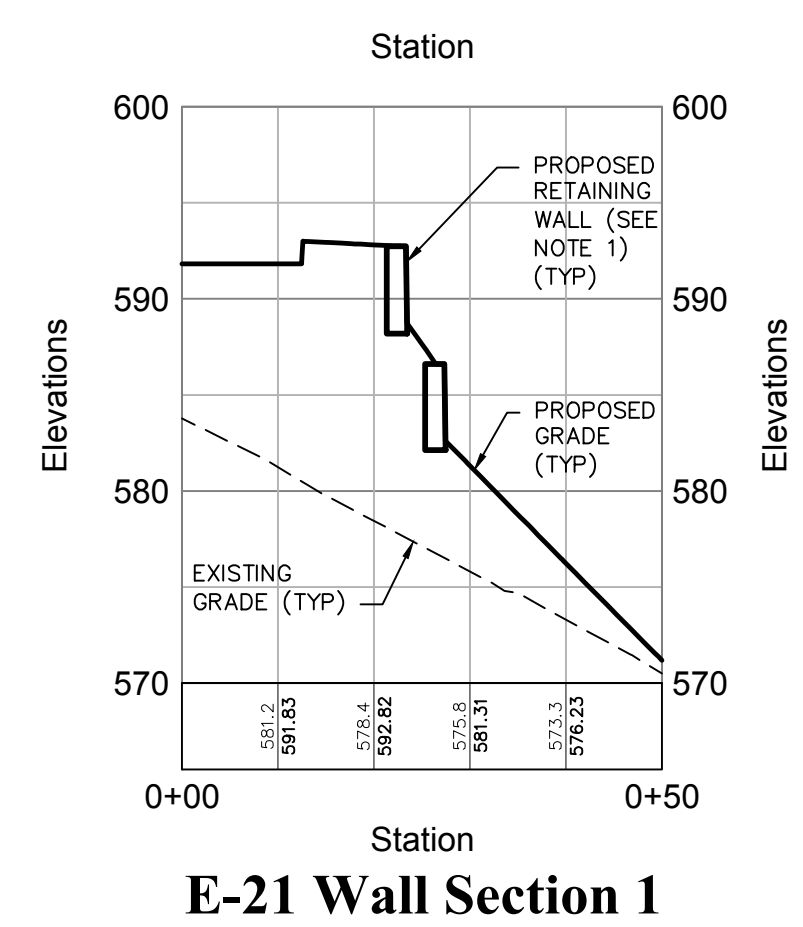

E-21 Wall Section 1

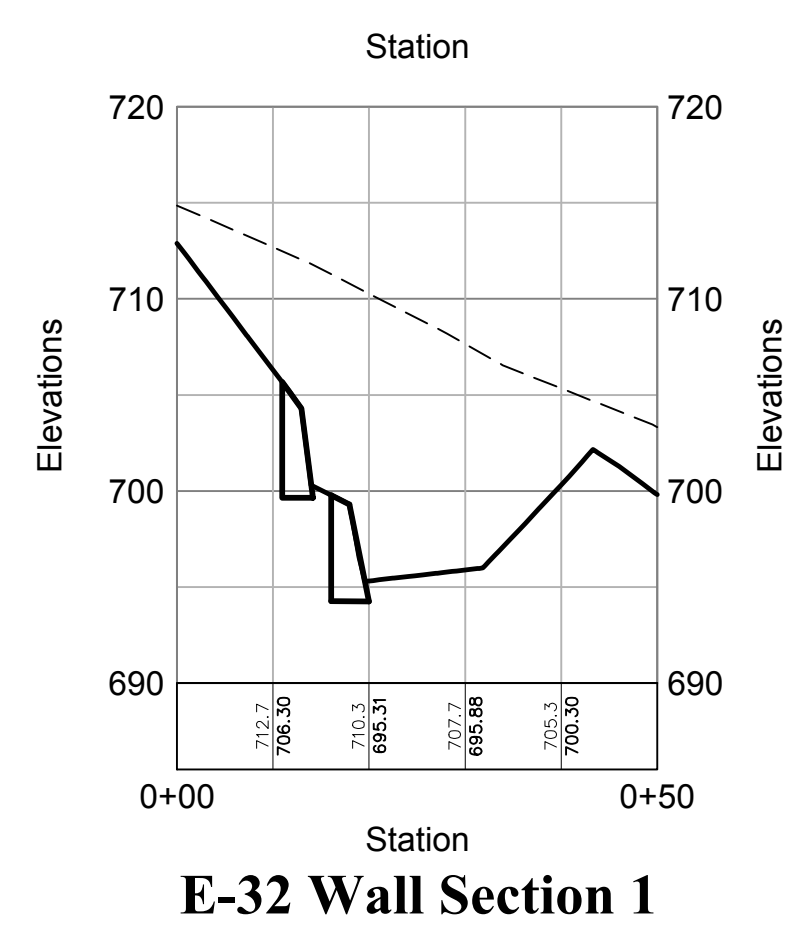

E-32 Wall Section 1

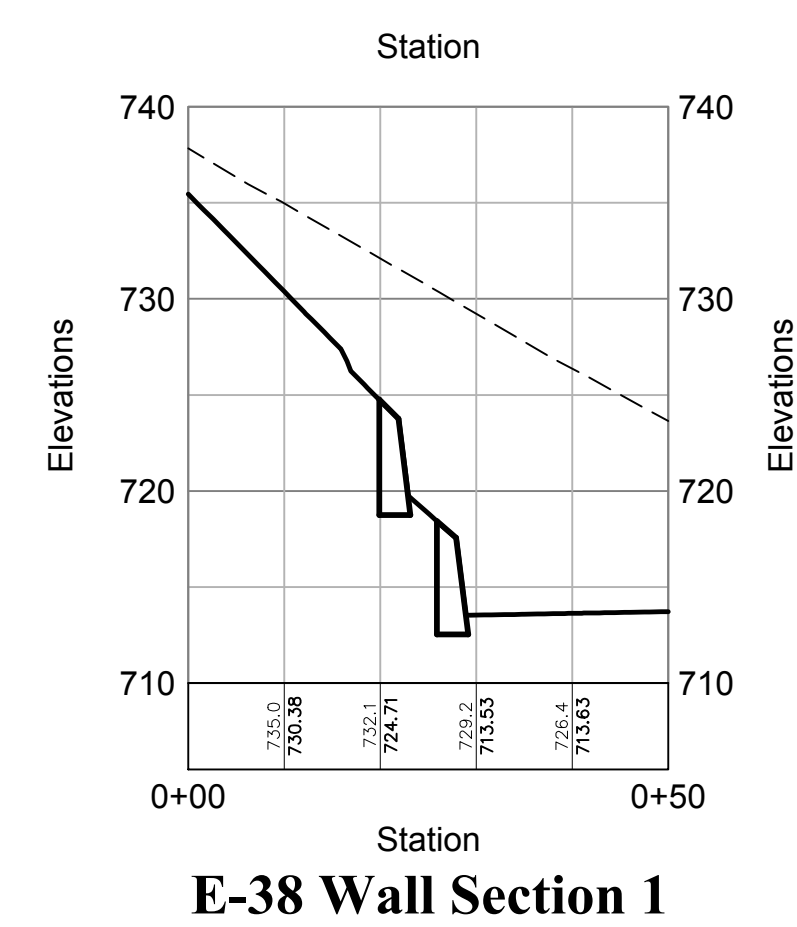

E-38 Wall Section 1

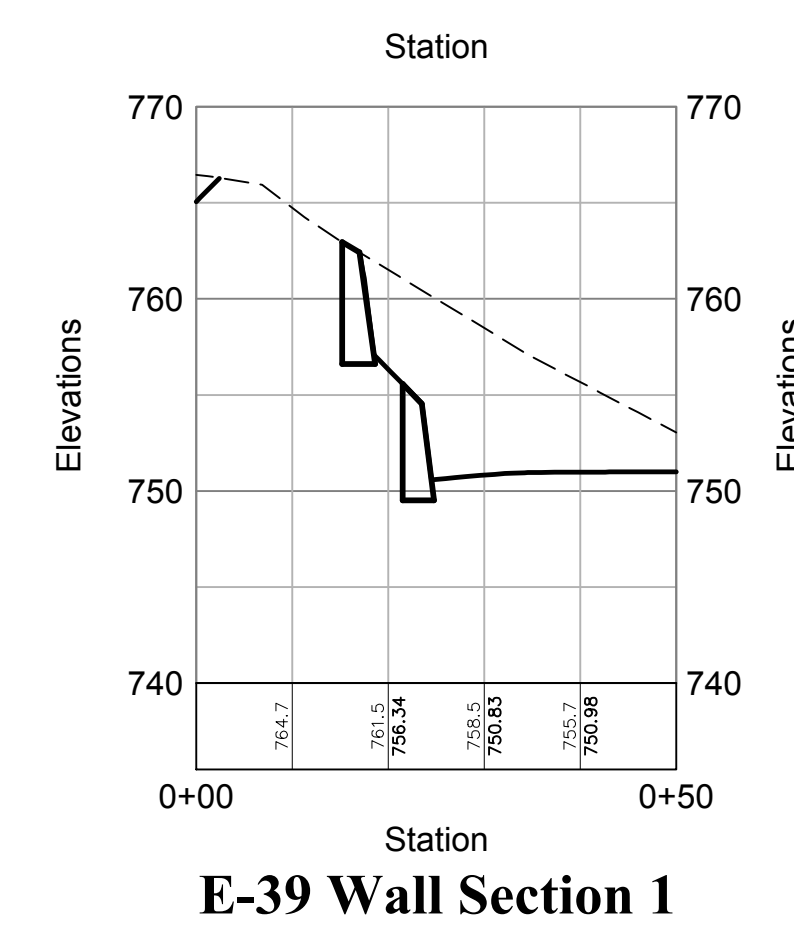

E-39 Wall Section 1

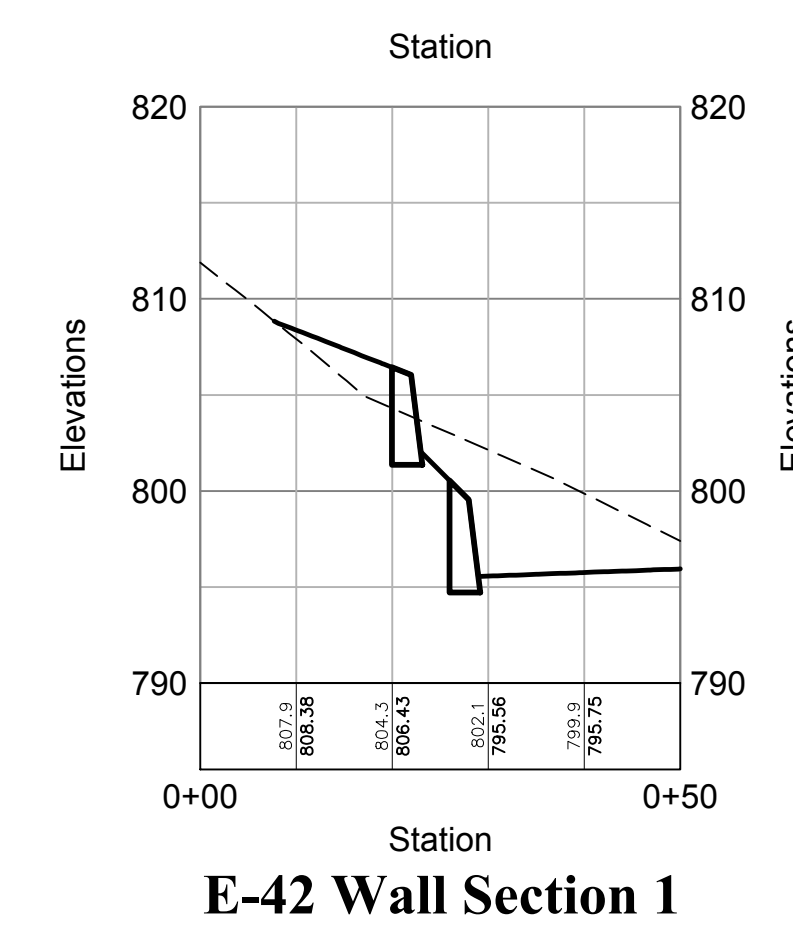

E-42 Wall Section 1

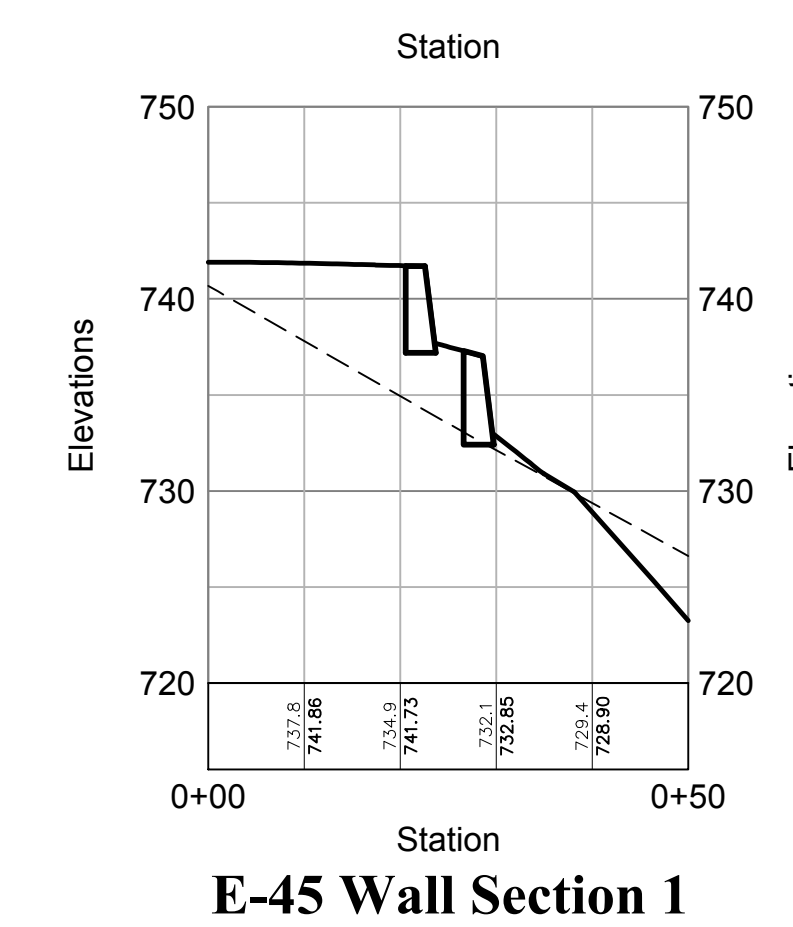

E-45 Wall Section 1

Notes:

1. REFER TO SITE RETAINING WALL SECTIONS & DETAILS, DRAWING NUMBER S1.01

OWNER:
Silo Ridge Ventures, LLC
 5021 Route 44
 Amenia, New York 12501
 845.373.8020

ARCHITECTS, PLANNERS, LANDSCAPE ARCHITECTS:

HART | HOWERTON

10 East 4th Street New York, NY 10016
 Tel: 212.683.5631 Fax: 212.481.3768
 E-mail: NY@hart-howerton.com

GOLF COURSE DESIGNERS:

FAZIO DESIGN
 401 N. Main St., Ste. 400
 Hendersonville, North Carolina 28792
 828.693.0052 • FAX 828.693.0071

ENVIRONMENTAL PLANNING & CIVIL ENGINEERING:



Engineering, Surveying & Landscape Architecture, PC
 Planning
 Transportation
 Land Development
 Environmental Services
 50 Main Street, Suite 360
 White Plains, New York 10606
 914.467.6600 • FAX 914.761.3759

WASTEWATER AND WATER DESIGN:

CEDARWOOD ENGINEERING SERVICES, PLLC

CIVIL & ENVIRONMENTAL ENGINEERING
 8-12 Dietz St., Suite 303
 Oneonta, NY 487.423.8073
 248 Main St., PO Box 203
 North Creek, NY 518.251.5160

PROJECT SURVEYOR:

Kirk K. Horton, Land Surveyor
 NYS License No. 049954
 9 Broadway
 Amenia, New York 12501
 845.373.7809

KEY MAP:

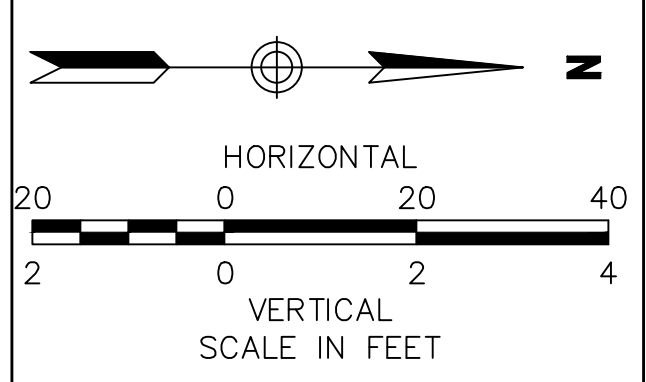
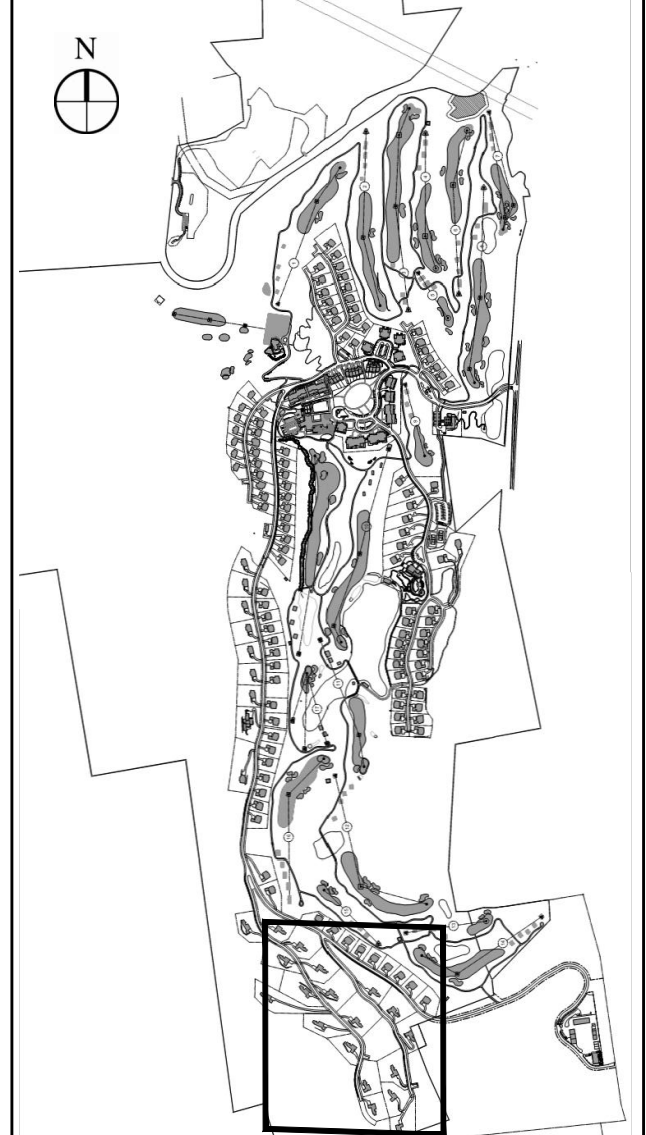

No.	Revision	Date	Prep'd

Designed by **JC** Drawn by **CMG** Checked by **MB**
 CAD checked by **MB** Approved by **ACC**
 Date As Shown Date January 8, 2015

Silo Ridge Resort Community
 4651 Route 22, Town of Amenia
 Dutchess County, New York

Issued for **Site Plan - Phase 1**

Not Issued for Construction

Retaining Wall Cross Sections 1

Drawing Number
C6.41
 Sheet of
 86
 Project Number
 29011.00

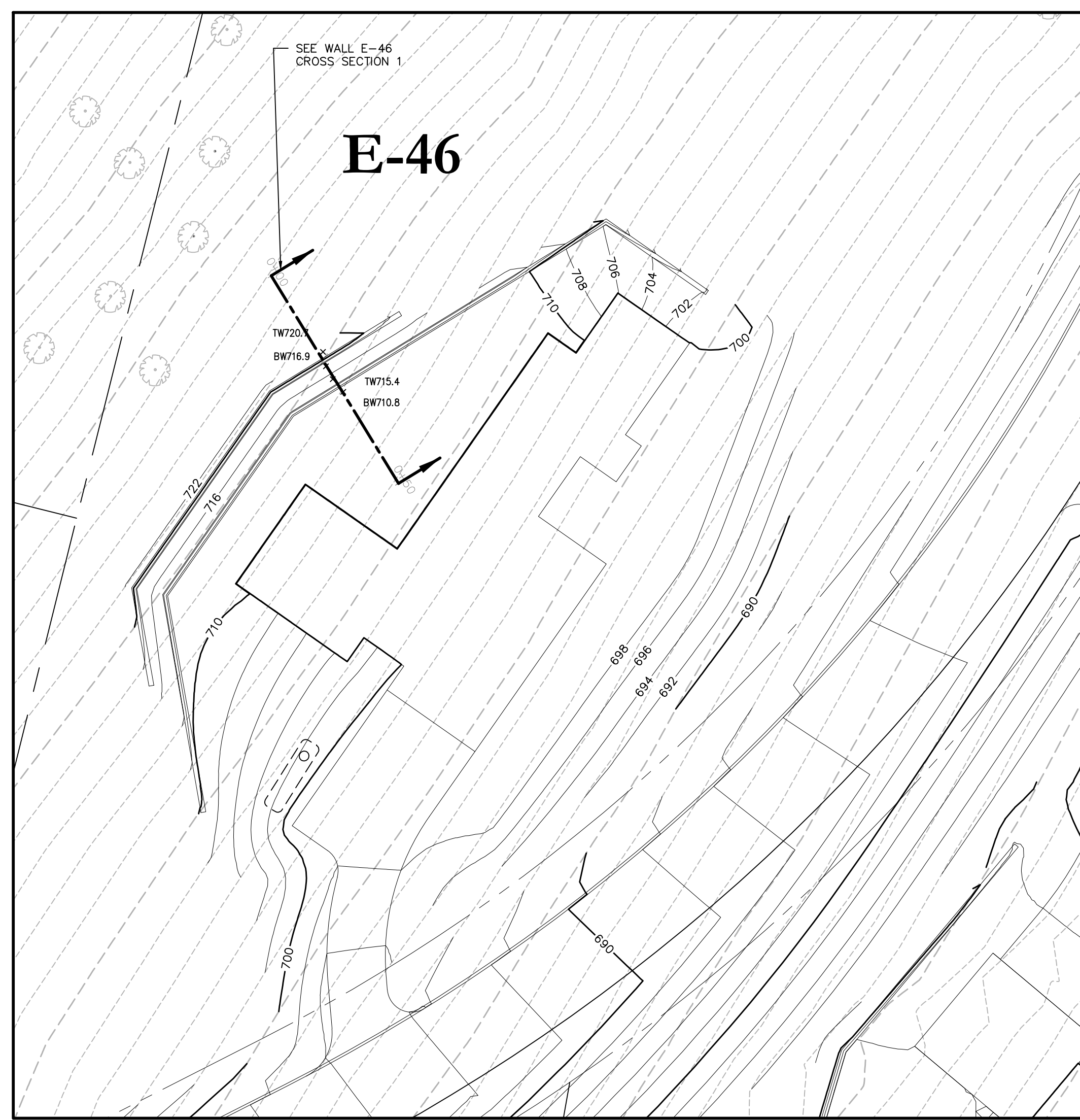

PLAN VIEW LOT E-46

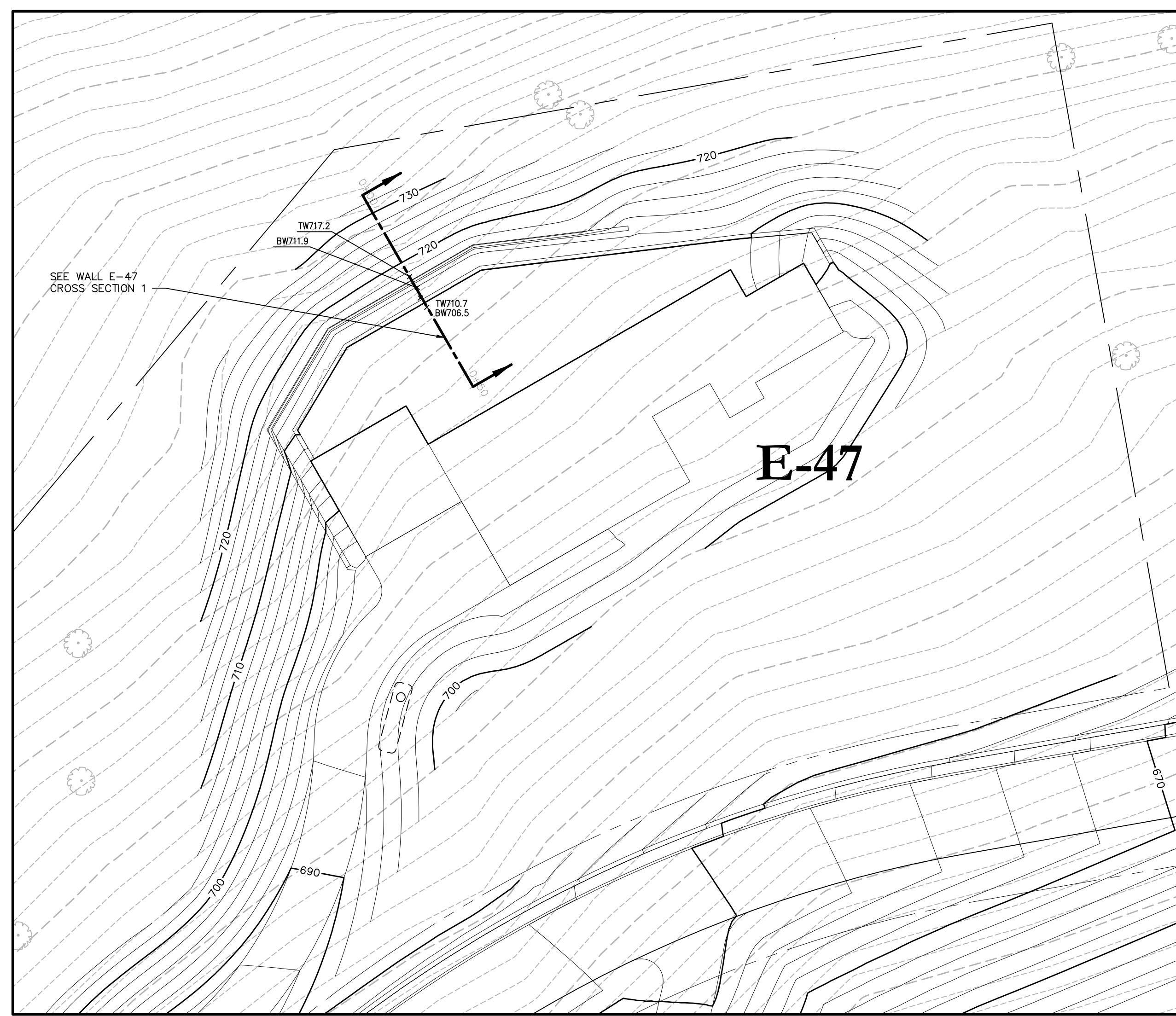

PLAN VIEW LOT E-47

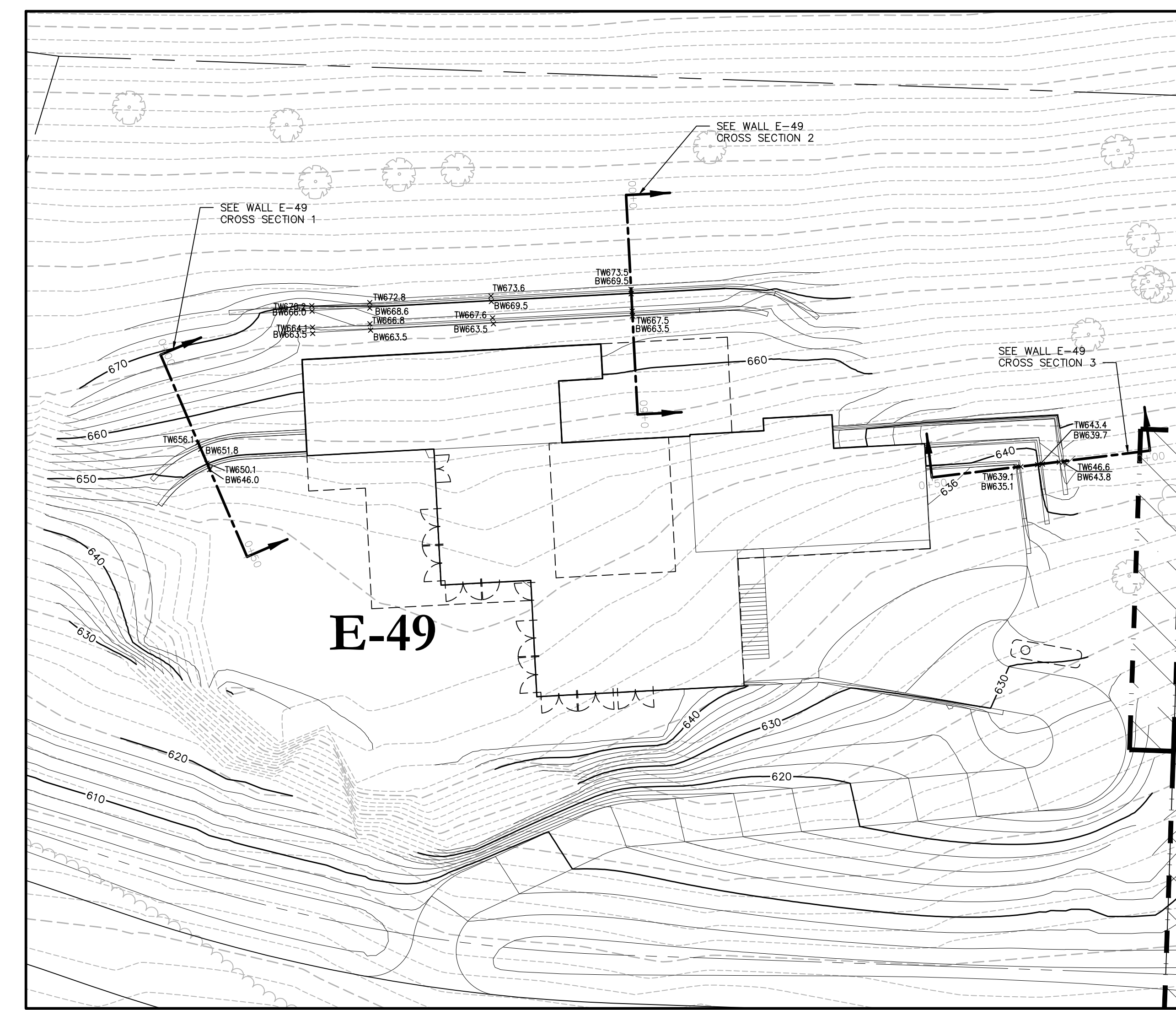

PLAN VIEW LOT E-49

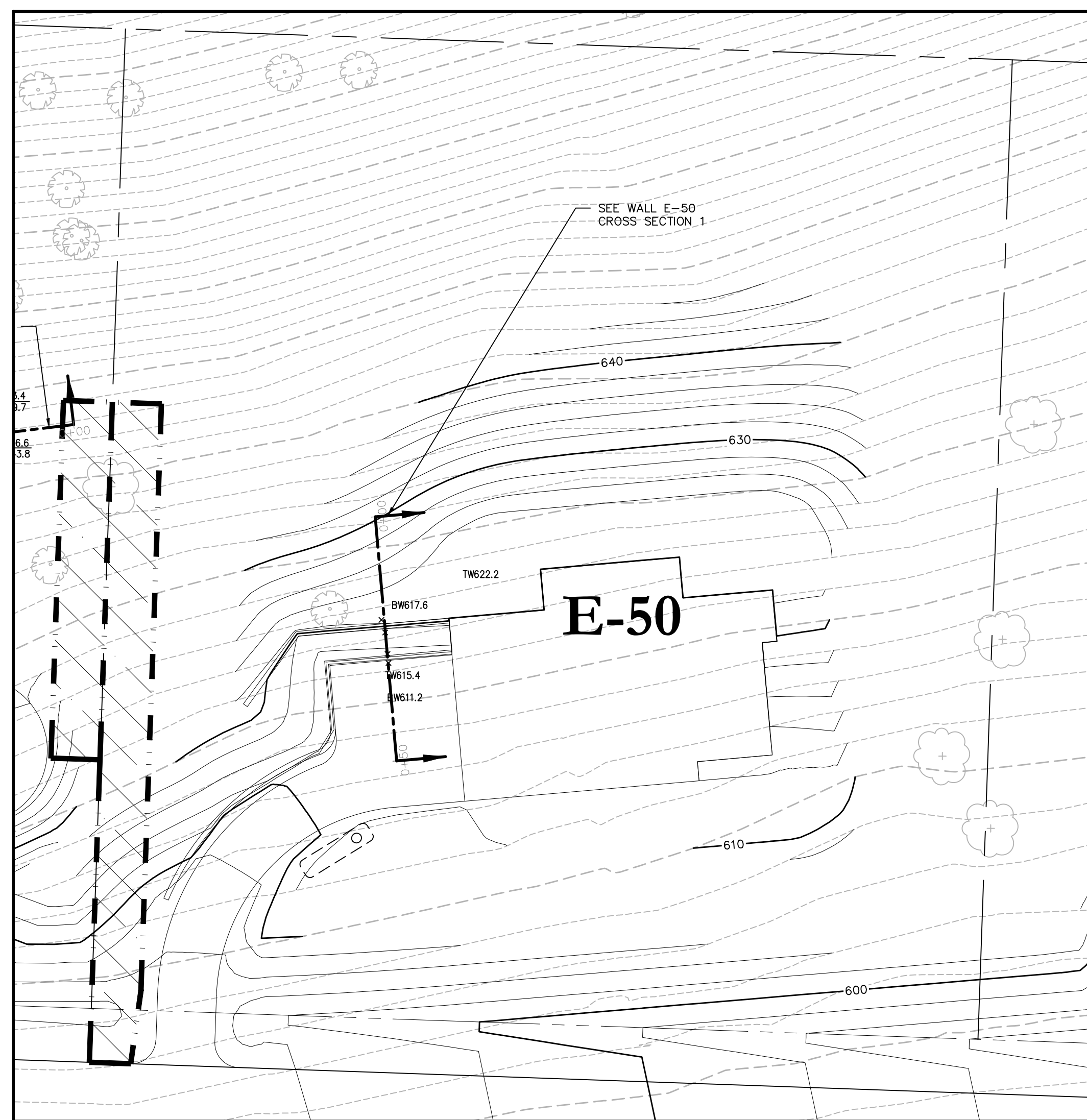

PLAN VIEW LOT E-50



PLAN VIEW LOT E-51



PLAN VIEW LOT E-52

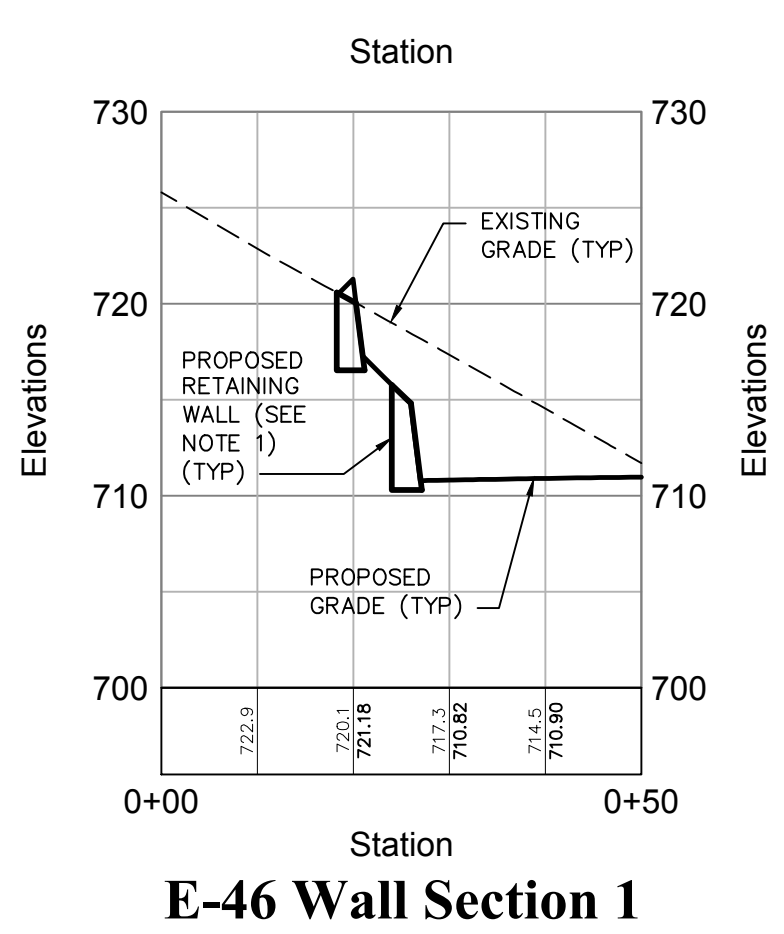

E-46 Wall Section 1

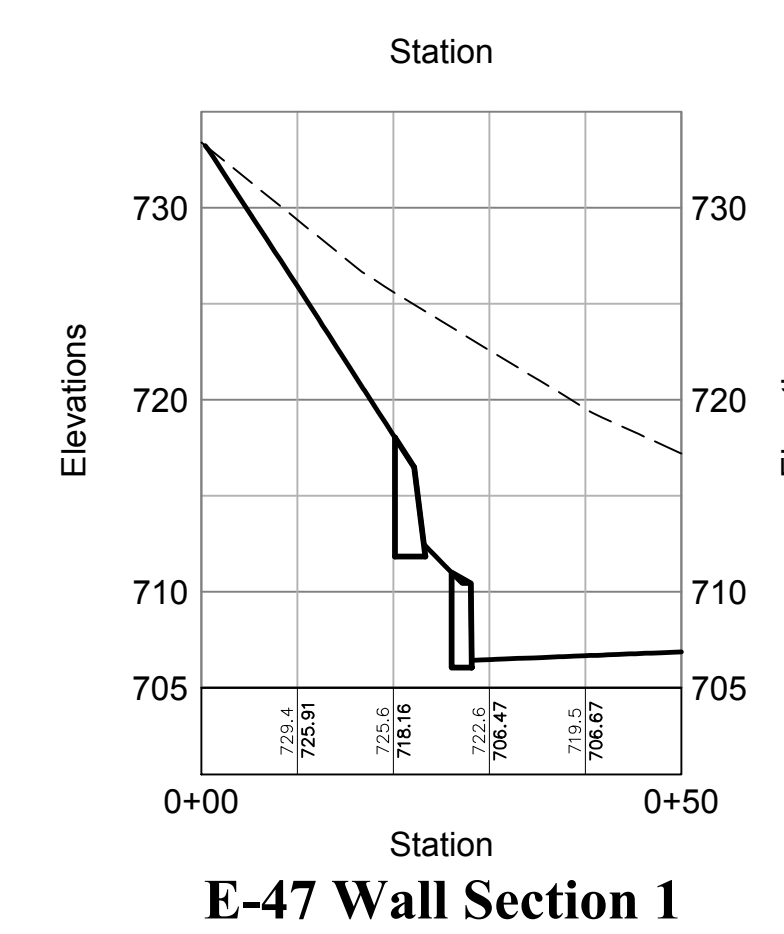

E-47 Wall Section 1

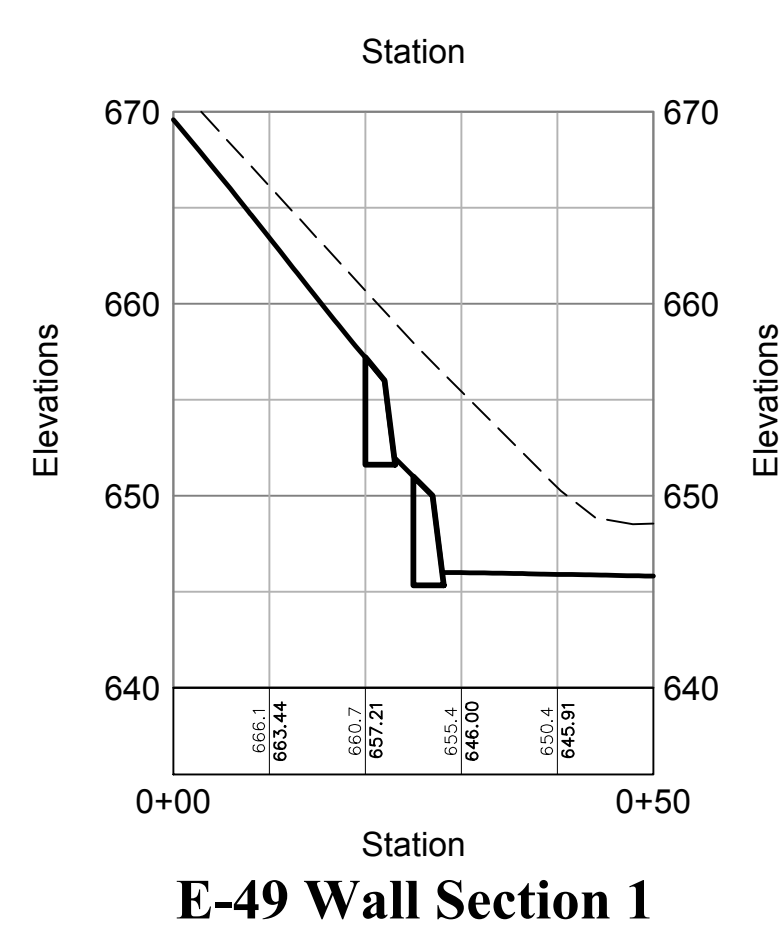

E-49 Wall Section 1

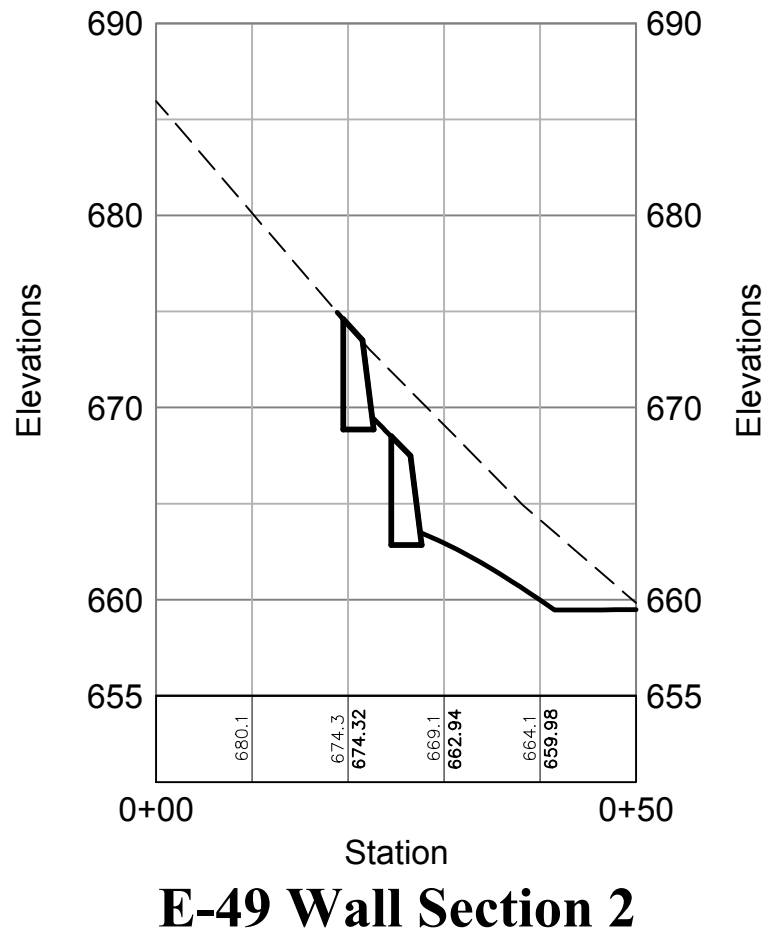

E-49 Wall Section 2

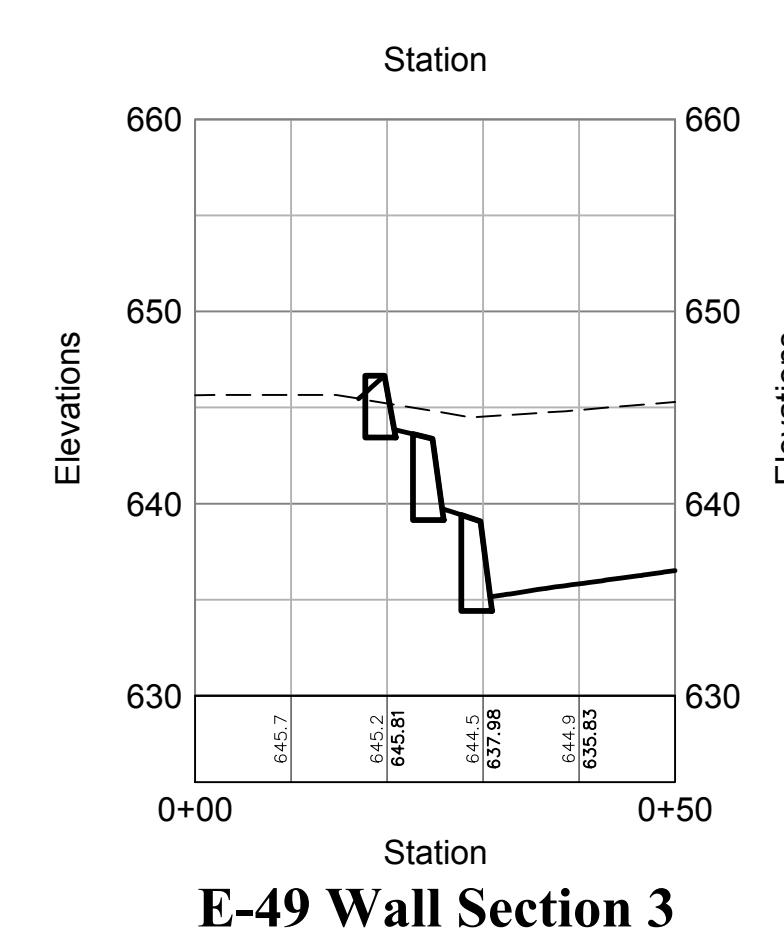

E-49 Wall Section 3

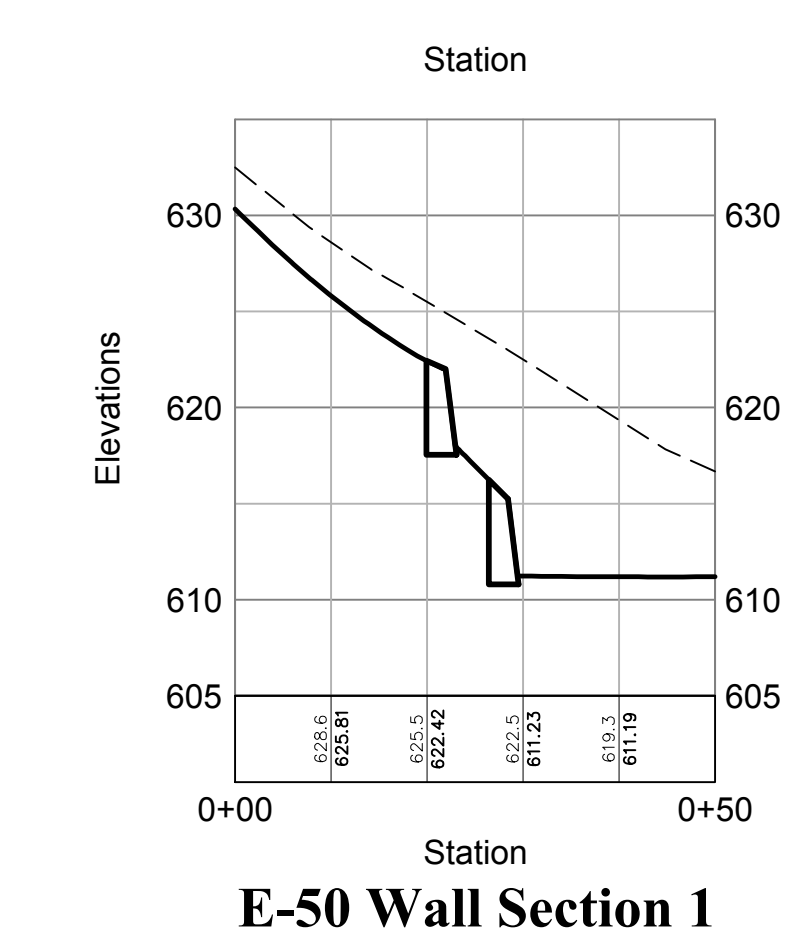

E-50 Wall Section 1

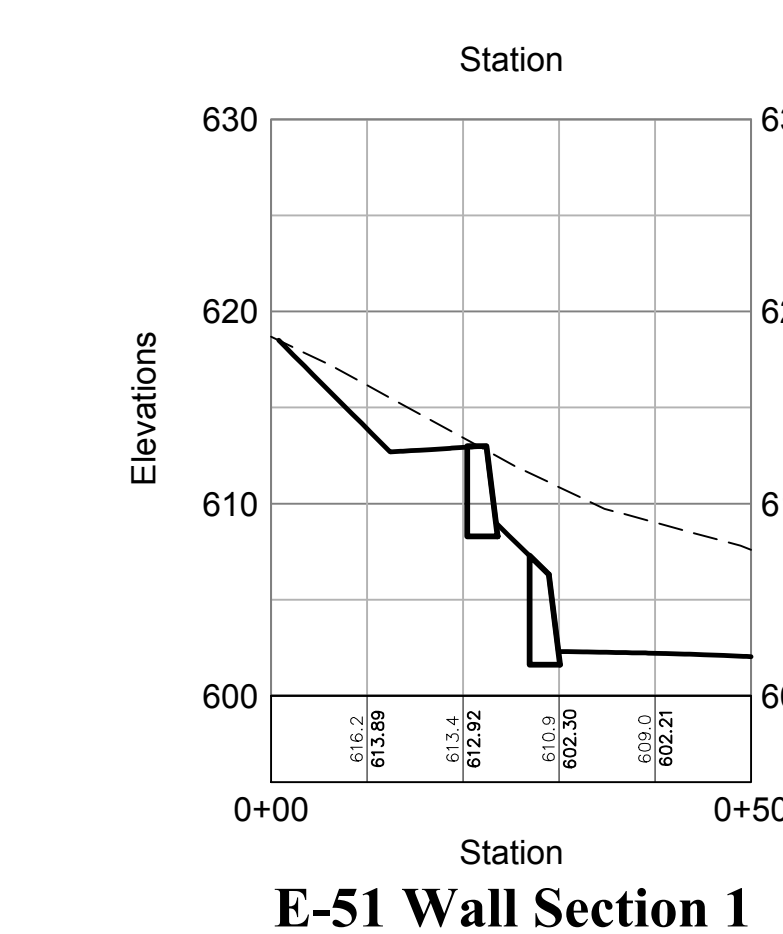

E-51 Wall Section 1

Notes:

1. REFER TO SITE RETAINING WALL SECTIONS & DETAILS, DRAWING NUMBER S1.01

OWNER:
Silo Ridge Ventures, LLC
5021 Route 44
Amenia, New York 12501
845.373.8020

ARCHITECTS, PLANNERS, LANDSCAPE ARCHITECTS:

HART | HOWERTON

10 East 40th Street New York, NY 10016
Tel: 212 683 5631 Fax: 212 481 3768
E-mail: NY@hart-howerton.com

GOLF COURSE DESIGNERS:

FAZIO DESIGN
401 N. Main St., Ste. 400
Hendersonville, North Carolina 28792
828.693.0052 • FAX 828.693.0071

ENVIRONMENTAL PLANNING & CIVIL ENGINEERING:

VHB
Engineering, Surveying & Landscape Architecture, PC
Planning
Transportation
Land Development
Environmental Services
50 Main Street, Suite 360
White Plains, New York 10606
914.467.6600 • FAX 914.761.3759

WASTEWATER AND WATER DESIGN:

CEDARWOOD ENGINEERING SERVICES, PLLC
CIVIL & ENVIRONMENTAL ENGINEERING
8-12 Diers St., Suite 303
Oswego, NY 14027-4230
248 Main St., PO Box 203
North Creek, NY 518.251.5160

PROJECT SURVEYOR:
Kirk K. Horton, Land Surveyor
NYS License No. 049954
9 Broadway
Amenia, New York 12501
845.373.7809

KEY MAP:

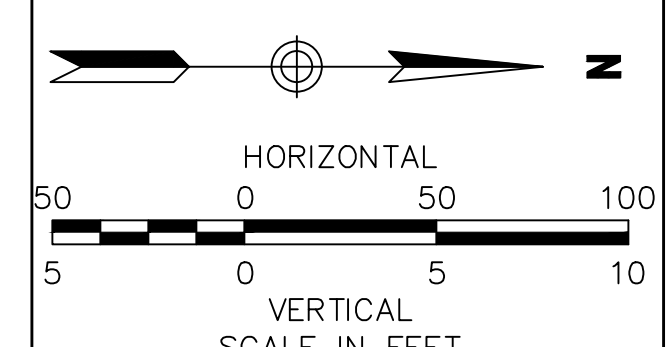
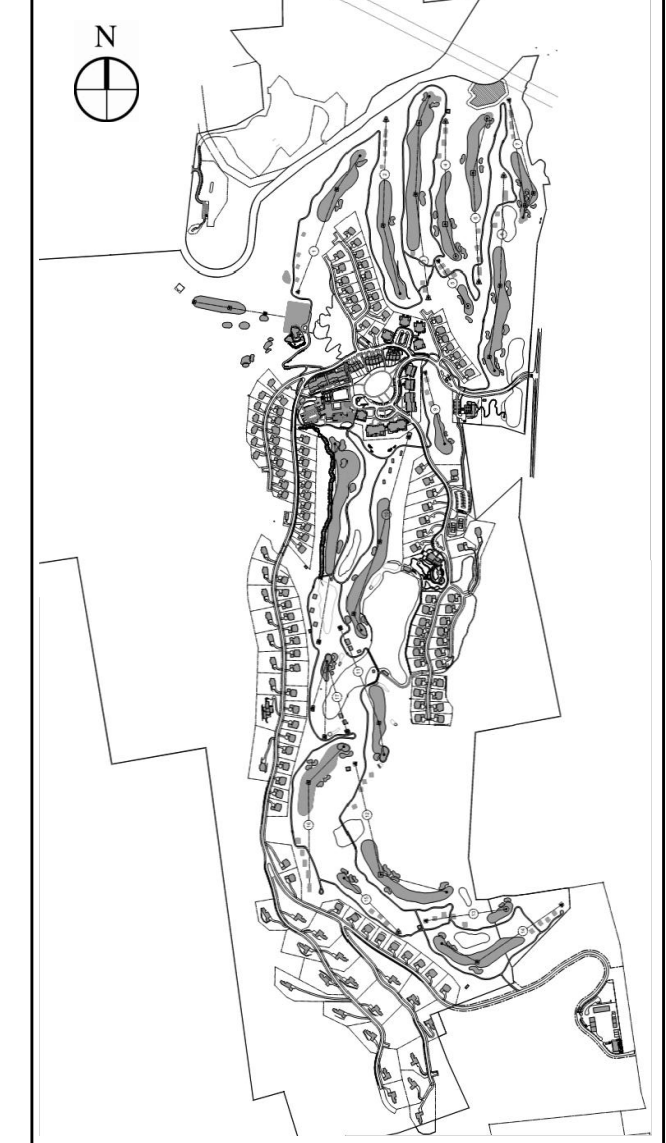

No.	Revision	Date	Prep'd

Designed by **JC** Drawn by **CMG** Checked by **MWJ**
 CAD checked by **MB** Approved by **ACD**
 Date: **As Shown** Date: **January 8, 2015**

Silo Ridge Resort Community
 4651 Route 22, Town of Amenia
 Dutchess County, New York

Issued for: **Site Plan - Phase 1**

Not Issued for Construction

Project Title: **Retaining Wall Cross Sections 2**

Sheet Number: **C6.42**
 of 87
 Project Number: **29011.00**

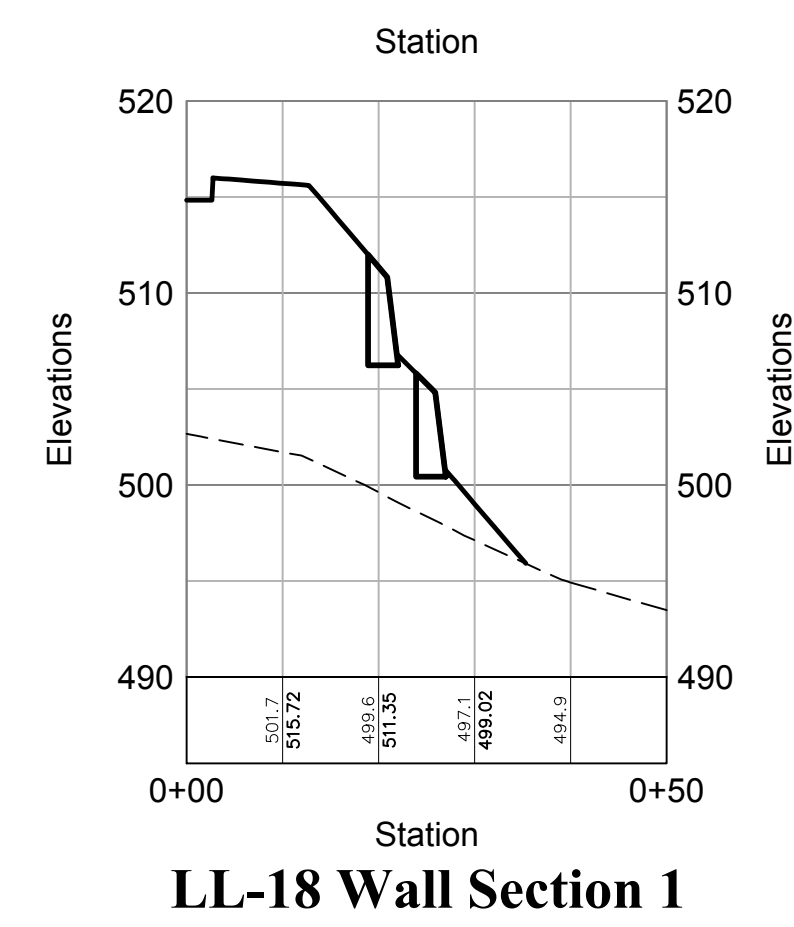
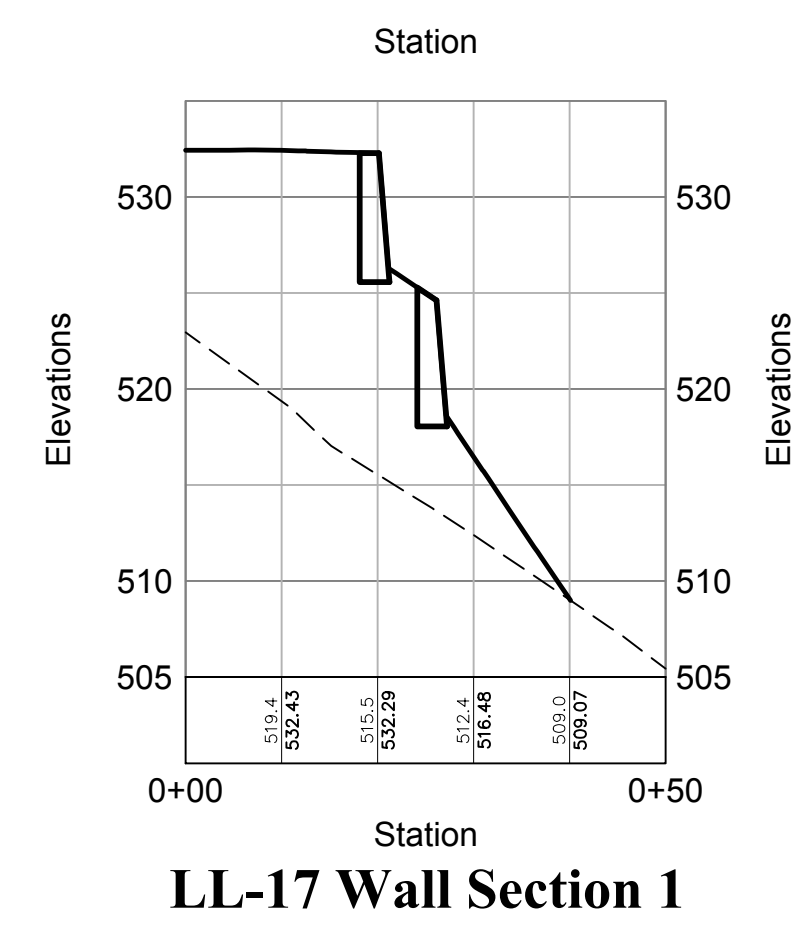
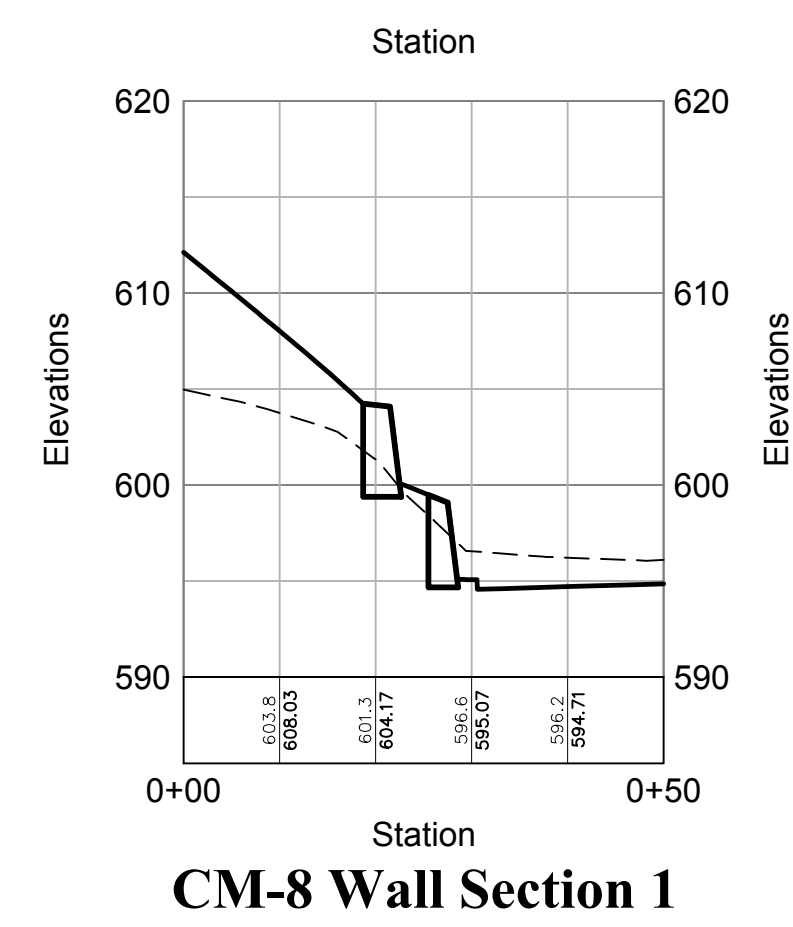
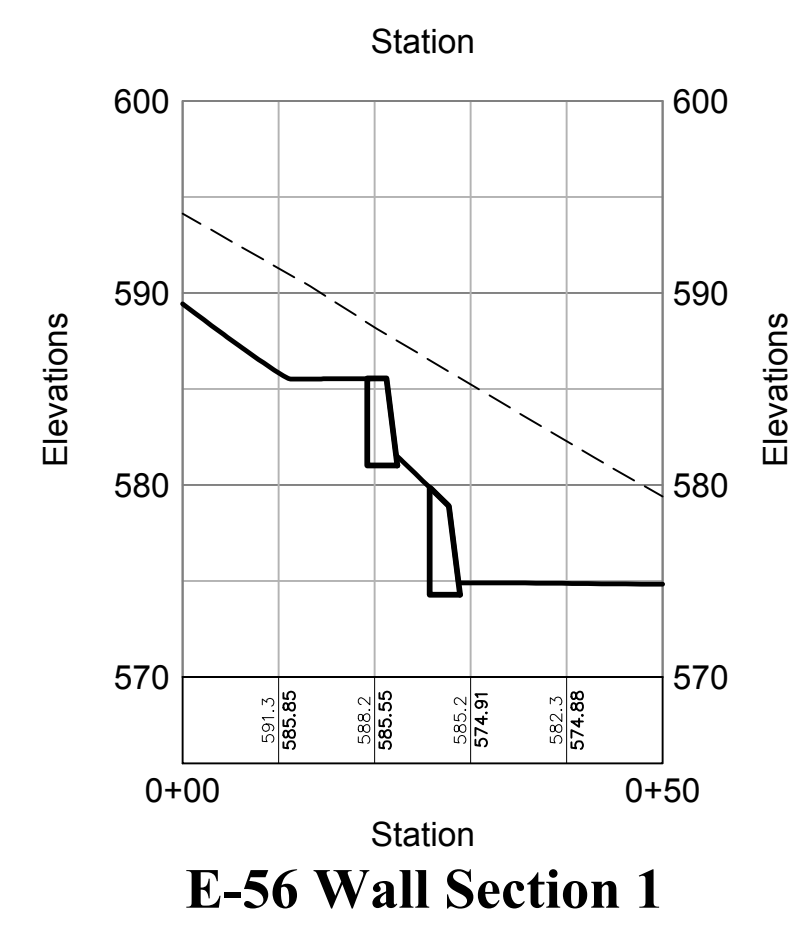
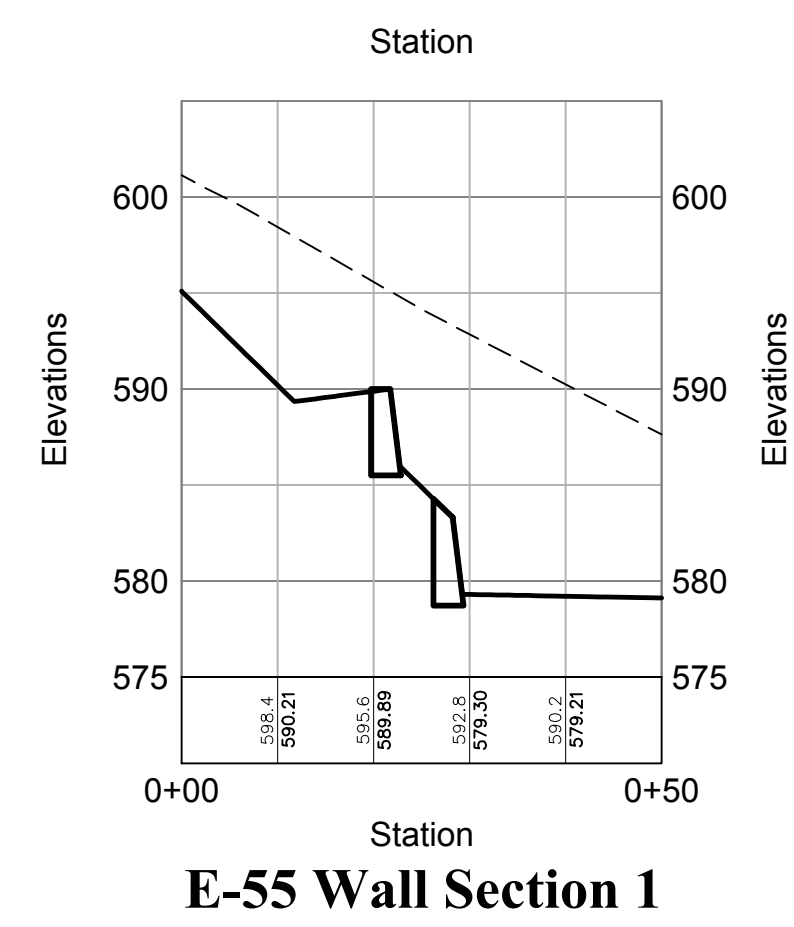
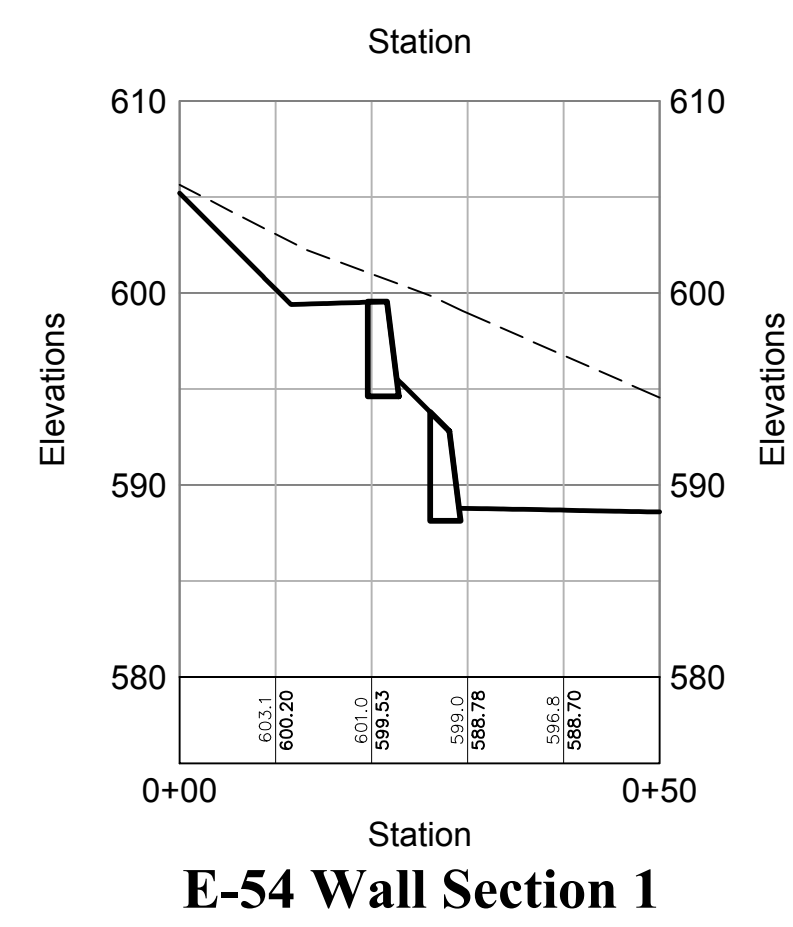
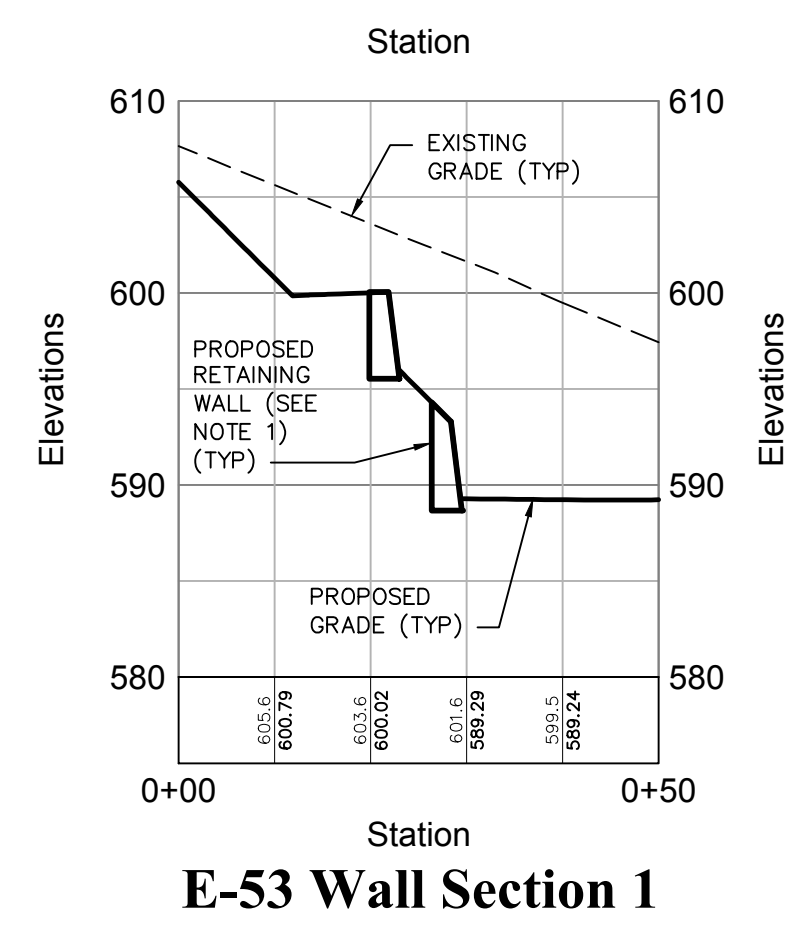
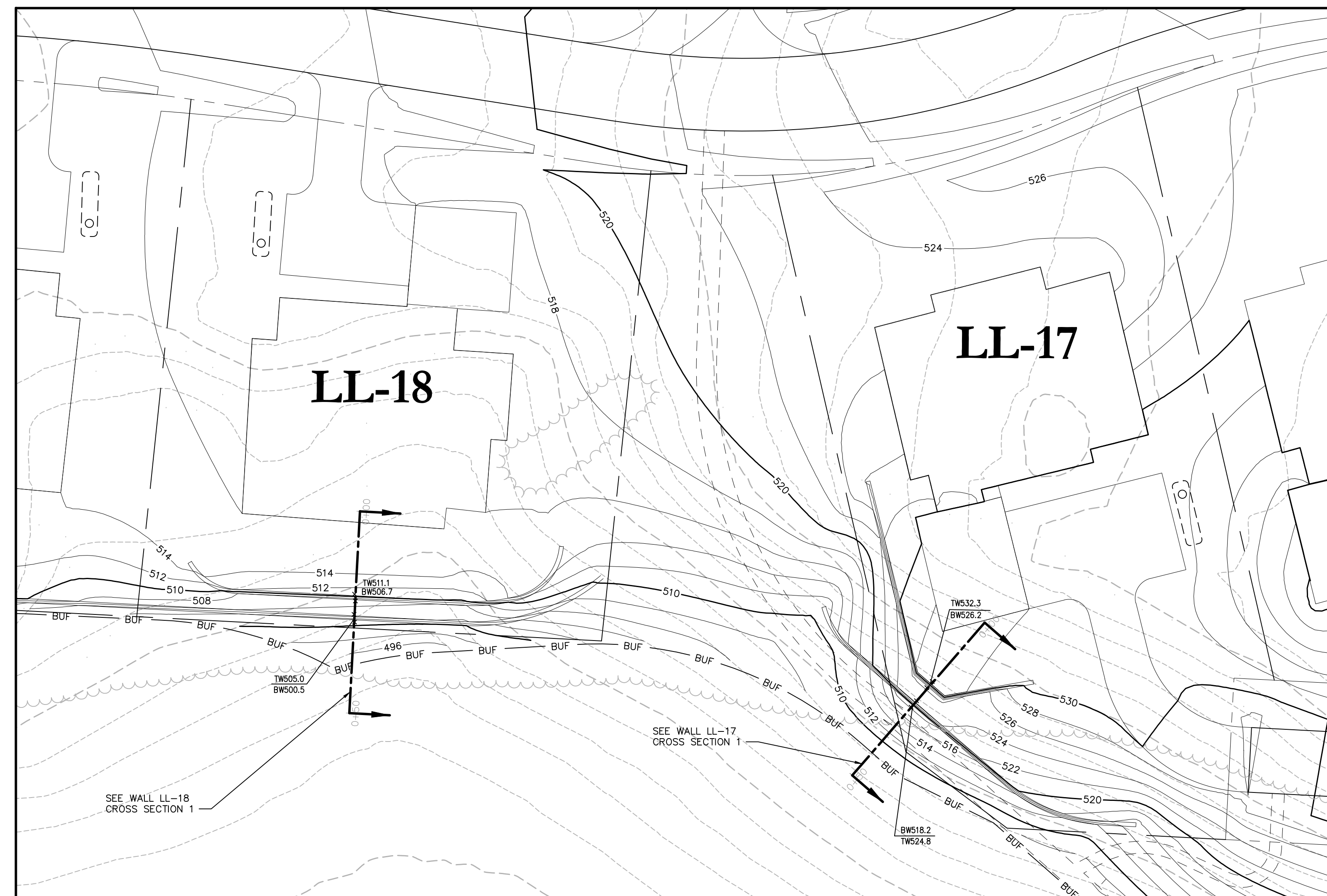
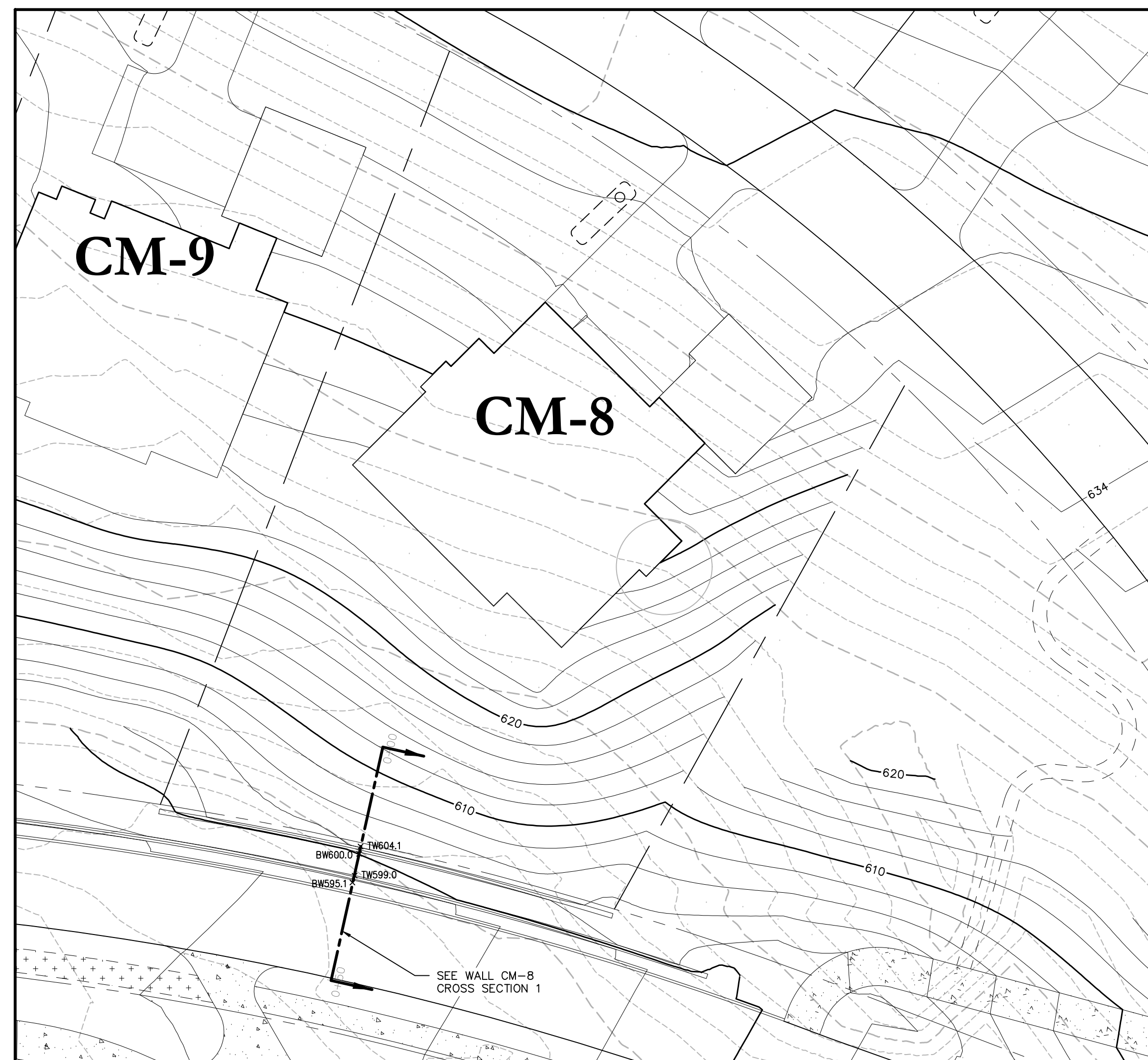
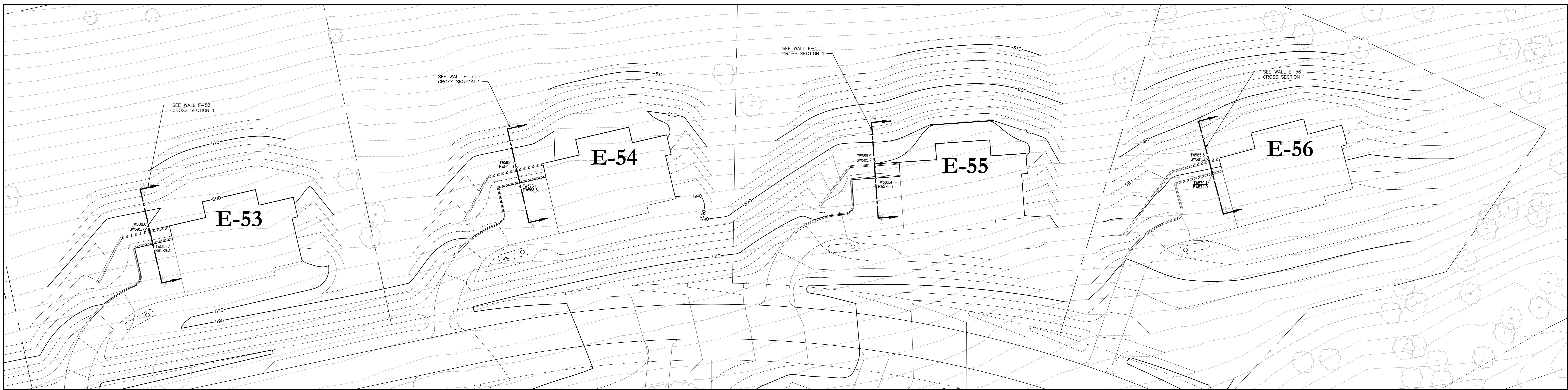

Notes:

1. REFER TO SITE RETAINING WALL SECTIONS & DETAILS, DRAWING NUMBER S1.01

OWNER:
Silo Ridge Ventures, LLC
 5021 Route 44
 Amenia, New York 12501
 845.373.8020

ARCHITECTS, PLANNERS, LANDSCAPE ARCHITECTS:
HART | HOWERTON
 10 East 40th Street, New York, NY 10016
 Tel: 212.683.5631 Fax: 212.481.3768
 E-mail: NY@hart-howerton.com

GOLF COURSE DESIGNERS:
FAZIO DESIGN
 401 N. Main St., Ste. 400
 Hendersonville, North Carolina 28792
 828.693.0052 • FAX 828.693.0071

ENVIRONMENTAL PLANNING & CIVIL ENGINEERING:
VHB
Engineering, Surveying & Landscape Architecture, PC
 Planning
 Transportation
 Land Development
 Environmental Services
 50 Main Street, Suite 360
 White Plains, New York 10606
 914.467.6600 • FAX 914.761.3759

WASTEWATER AND WATER DESIGN:
CEDARWOOD ENGINEERING, PLLC
 CIVIL & ENVIRONMENTAL ENGINEERING
 8-12 Dietz St., Suite 303
 Oneonta, NY 14857
 248 Main St., PO Box 203
 North Creek, NY 518.251.5160

PROJECT SURVEYOR:
Kirk K. Horton, Land Surveyor
 NYS License No. 049954
 9 Broadway
 Amenia, New York 12501
 845.373.7809

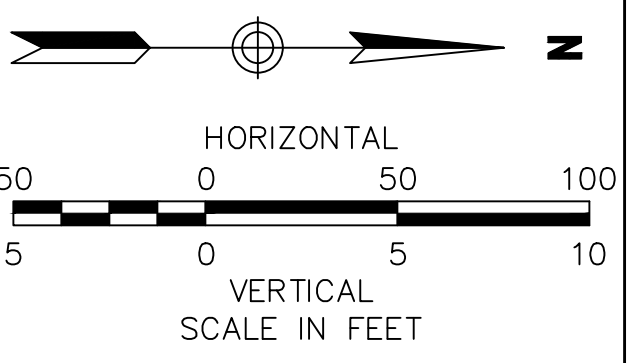
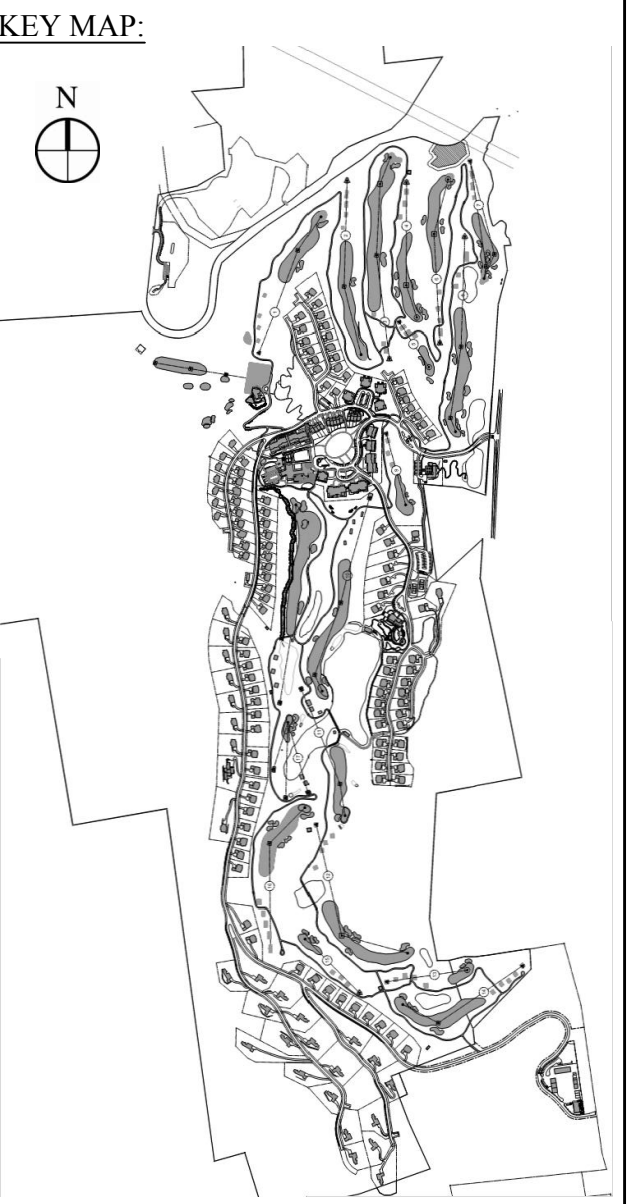

No.	Revision	Date	Prep'd

Designed by **JC** Drawn by **CMG** Checked by **MWJ**
 CAD checked by **MB** Approved by **ACD**
 Date: As Shown Date: March 3, 2014

Silo Ridge Resort Community
 4651 Route 22, Town of Amenia
 Dutchess County, New York

Project Title:
Site Plan - Phase 1

Construction
Retaining Wall Cross Sections 3

Sheet Number:
C6.43
 Sheet 88 of
 Project Number:
 29011.00

\\G:\PROJ\WHITE PLAINS\2011\00 AP\PLAN\CAD\PLANSET\PHASE 1 SITE PLANS\2011\00-PL-WALL-VS
 Sheet Friday, February 06, 2011 4:29:40 PM CGCLASS Plotted Thursday, February 19, 2011 12:59:40 PM Roseberry, David

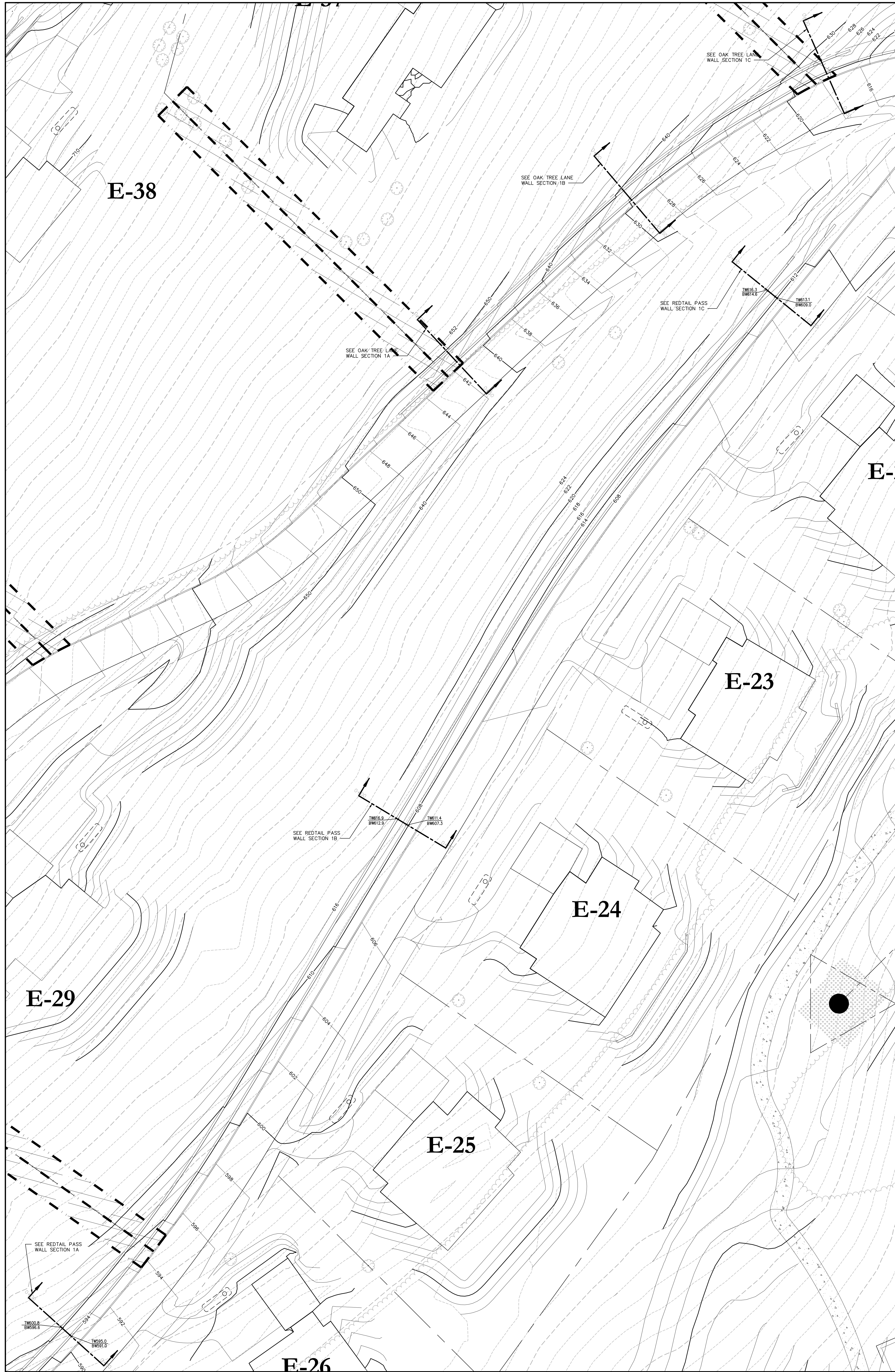

PLAN VIEW REDTAIL PASS WALL 1 & OAK TREE LANE WALL 1

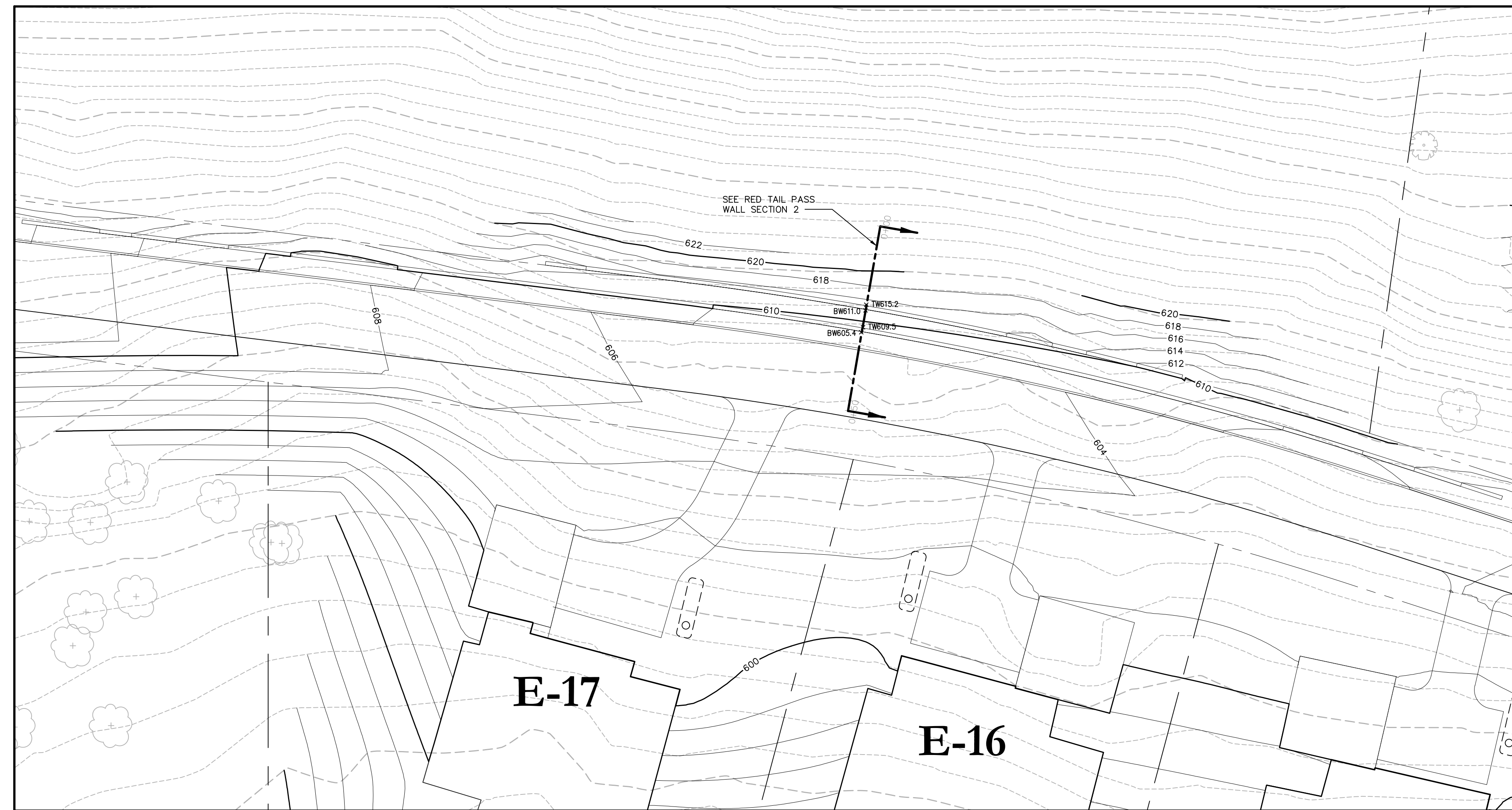

PLAN VIEW REDTAIL PASS WALL 2

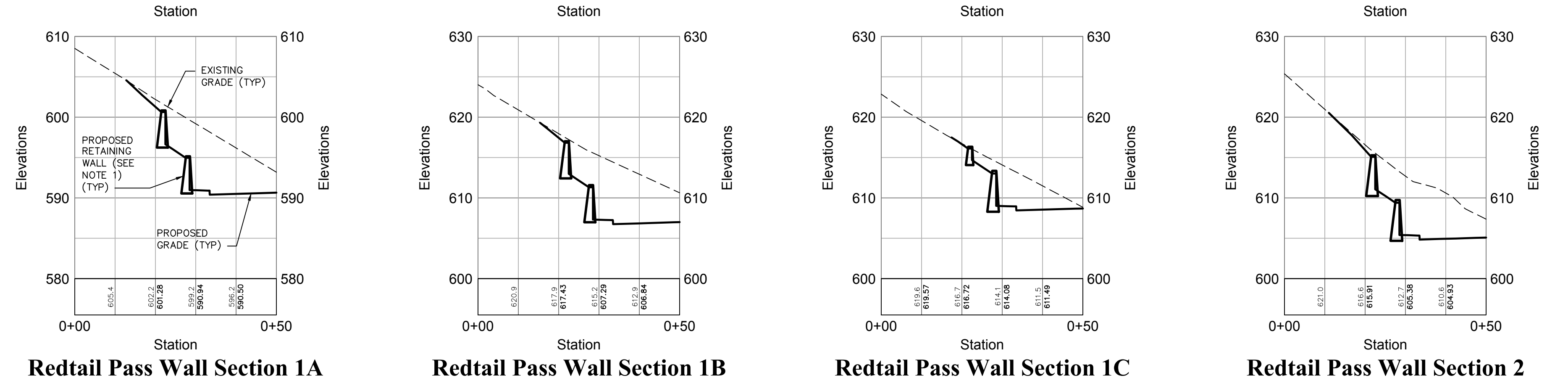

Redtail Pass Wall Section 1A Redtail Pass Wall Section 1B Redtail Pass Wall Section 1C Redtail Pass Wall Section 2

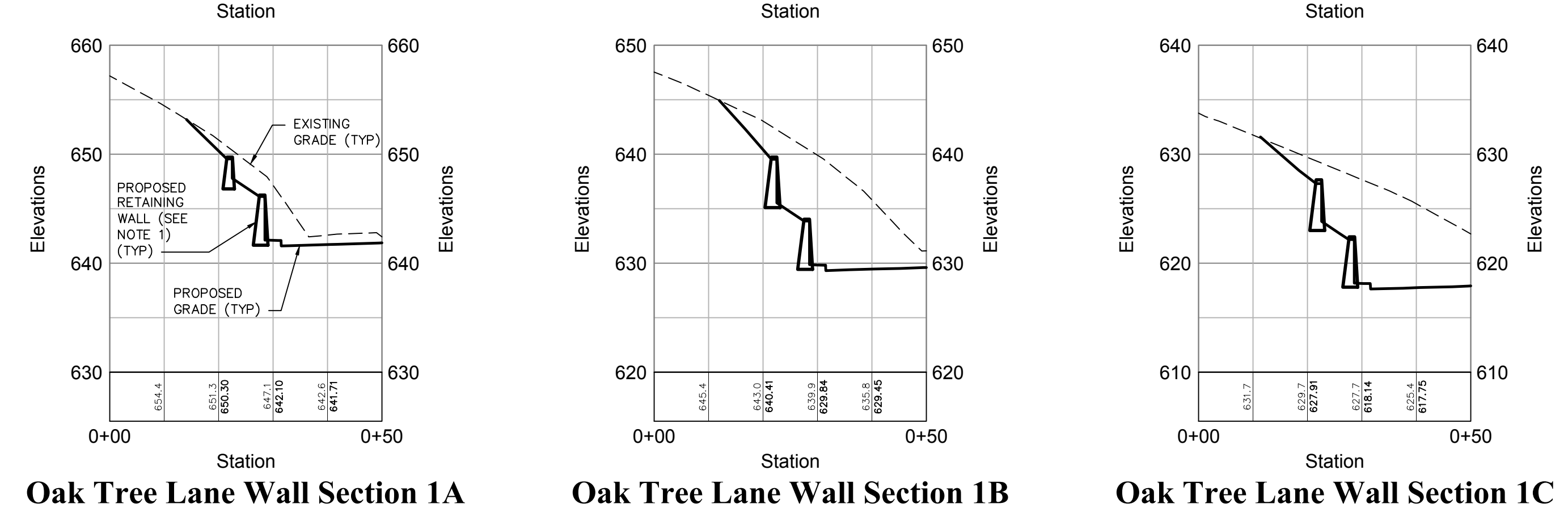

Oak Tree Lane Wall Section 1A Oak Tree Lane Wall Section 1B Oak Tree Lane Wall Section 1C

Notes:

- REFER TO SITE RETAINING WALL SECTIONS & DETAILS, DRAWING NUMBER S1.01

OWNER:
 Silo Ridge Ventures, LLC
 5021 Route 44
 Amenia, New York 12501
 845.373.8020

ARCHITECTS, PLANNERS, LANDSCAPE ARCHITECTS:
HART | HOWERTON
 10 East 40th Street New York, NY 10016
 Tel: 212.683.5631 Fax: 212.481.3768
 Email: NY@hart-howerton.com

GOLF COURSE DESIGNERS:
FAZIO DESIGN
 401 N. Main St., Ste. 400
 Hendersonville, North Carolina 28792
 828.693.0052 • FAX 828.693.0071

WASTEWATER AND WATER DESIGN:
CEDARWOOD ENGINEERING SERVICES, PLLC
 CIVIL & ENVIRONMENTAL ENGINEERING
 8-12 Dietz St., Suite 303
 Oneonta, NY 14857-4232-8073
 248 Main St., PO Box 203
 North Creek, NY 518.251.5160

PROJECT SURVEYOR:
Kirk K. Horton, Land Surveyor
 NYS License No. 049954
 9 Broadway
 Amenia, New York 12501
 845.373.7809

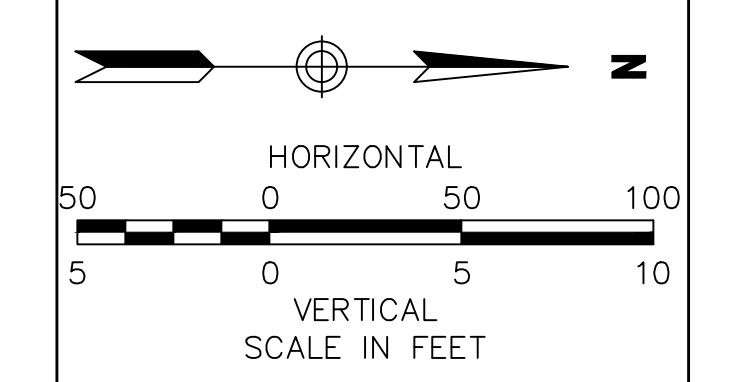
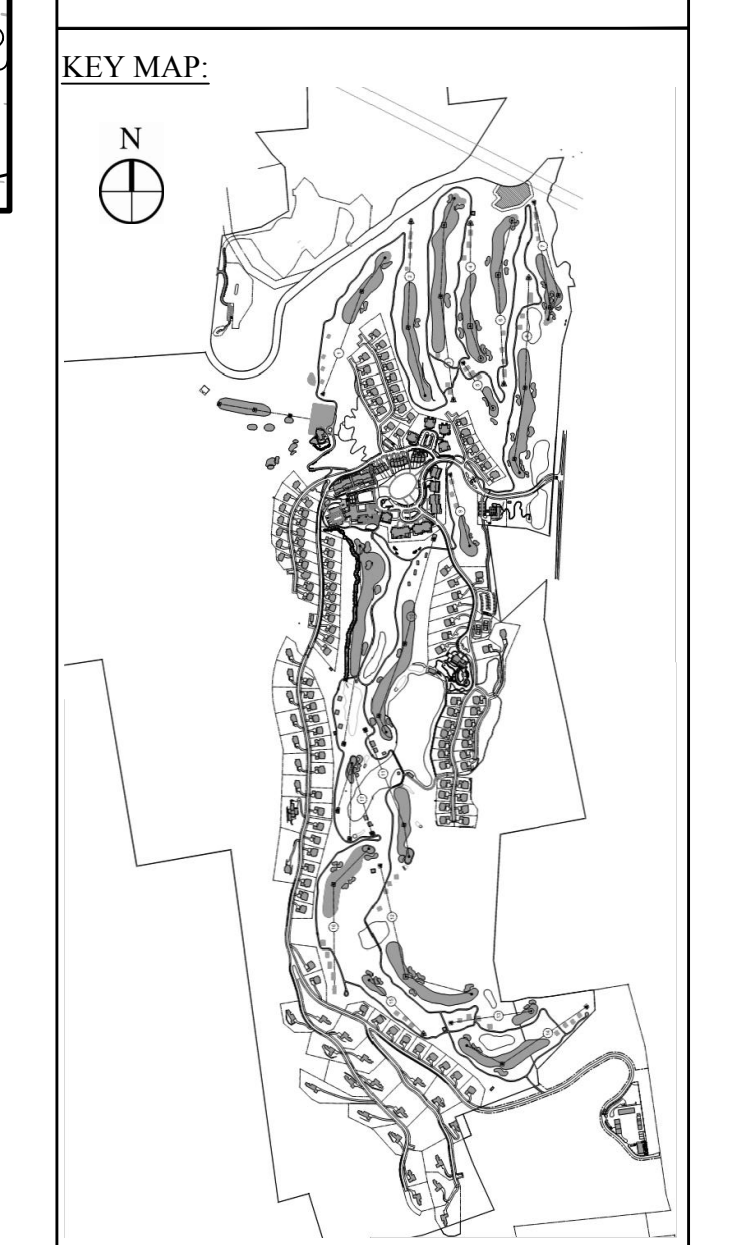

No.	Revision	Date	By

Prepared by: **AC** Drawn by: **CMG** Checked by: **MWJ**
 CAD checked by: **MB** Approved by: **ACD**
 Date: As Shown Date: March 3, 2014

Silo Ridge Resort Community
 4651 Route 22, Town of Amenia
 Dutchess County, New York

Project Title:
Site Plan - Phase 1

Drawing Title:
Retaining Wall Cross Sections 4

Drawing Number:
C6.44
 Sheet 89 of 89
 Project Number:
 29011.00

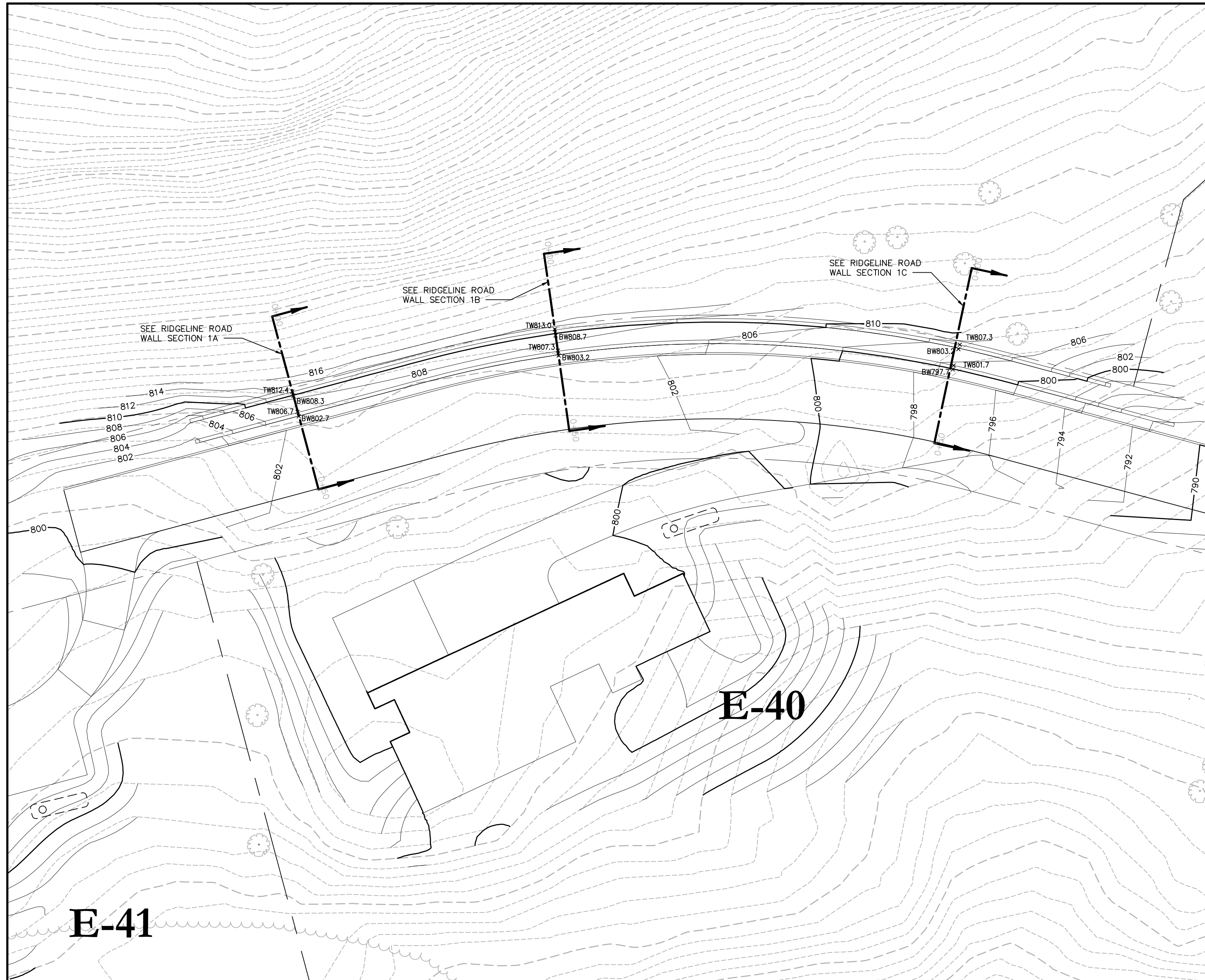

PLAN VIEW RIDGELINE ROAD WALL 1



PLAN VIEW RIDGELINE ROAD WALL 2

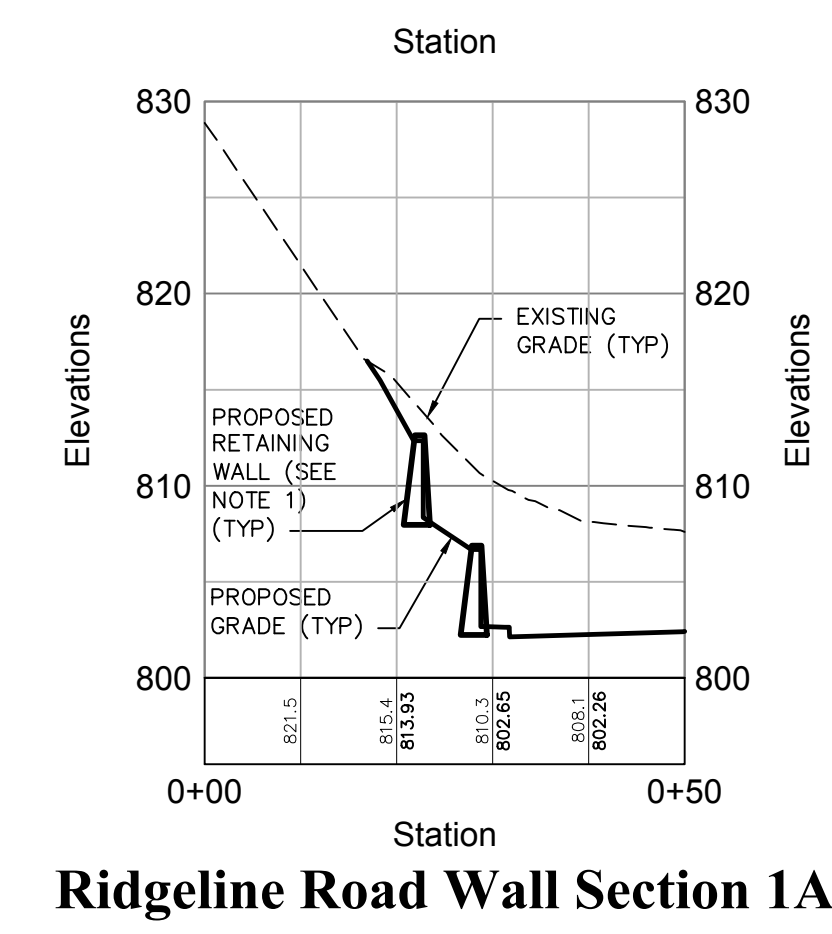

Ridgeline Road Wall Section 1A

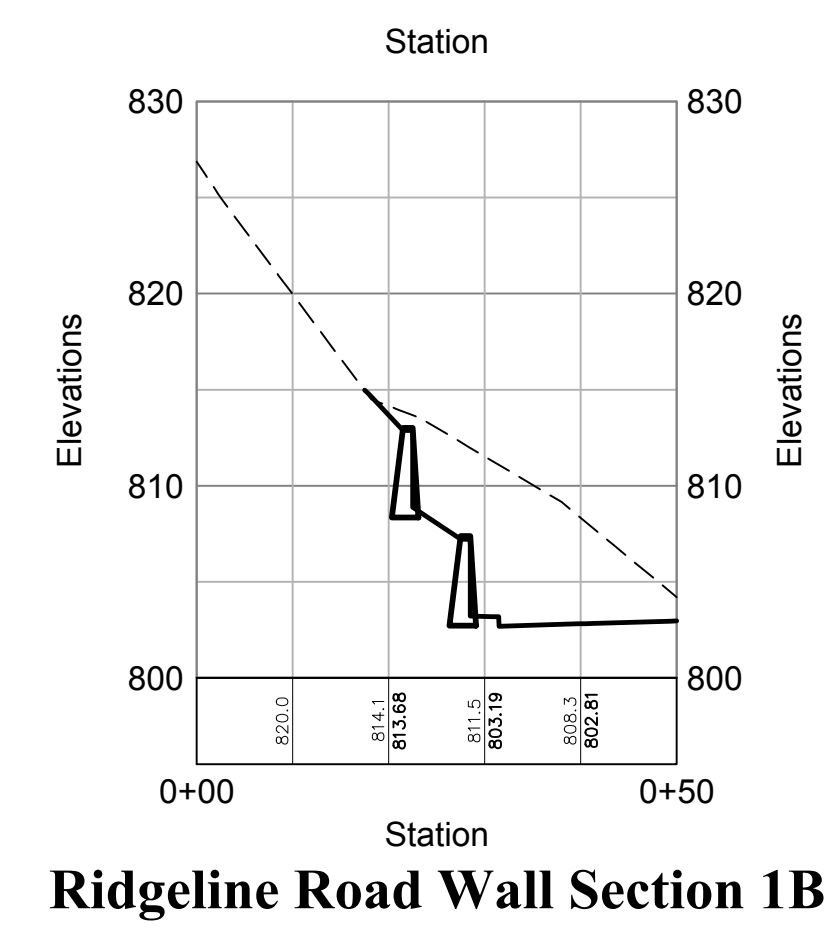

Ridgeline Road Wall Section 1B

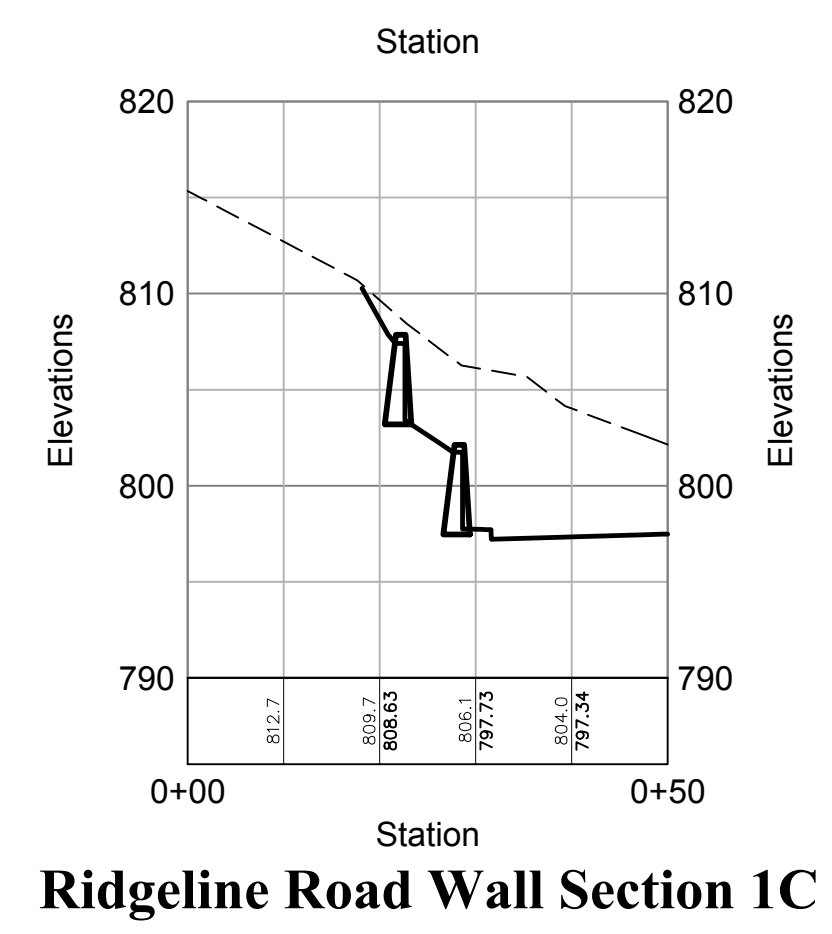

Ridgeline Road Wall Section 1C

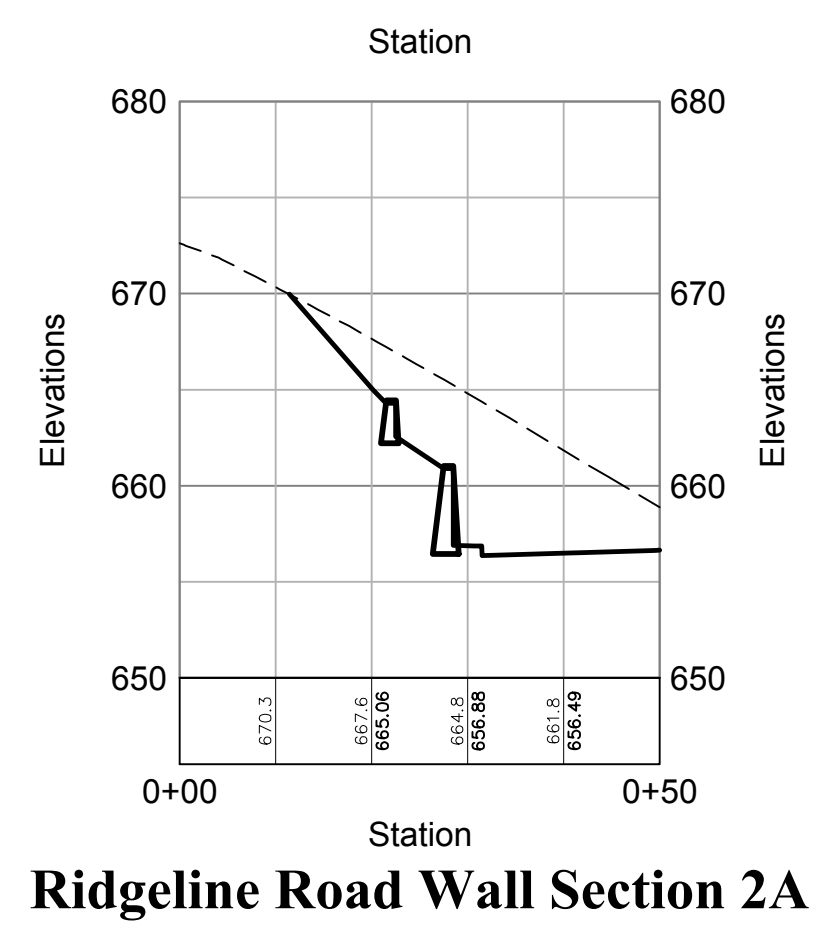

Ridgeline Road Wall Section 2A

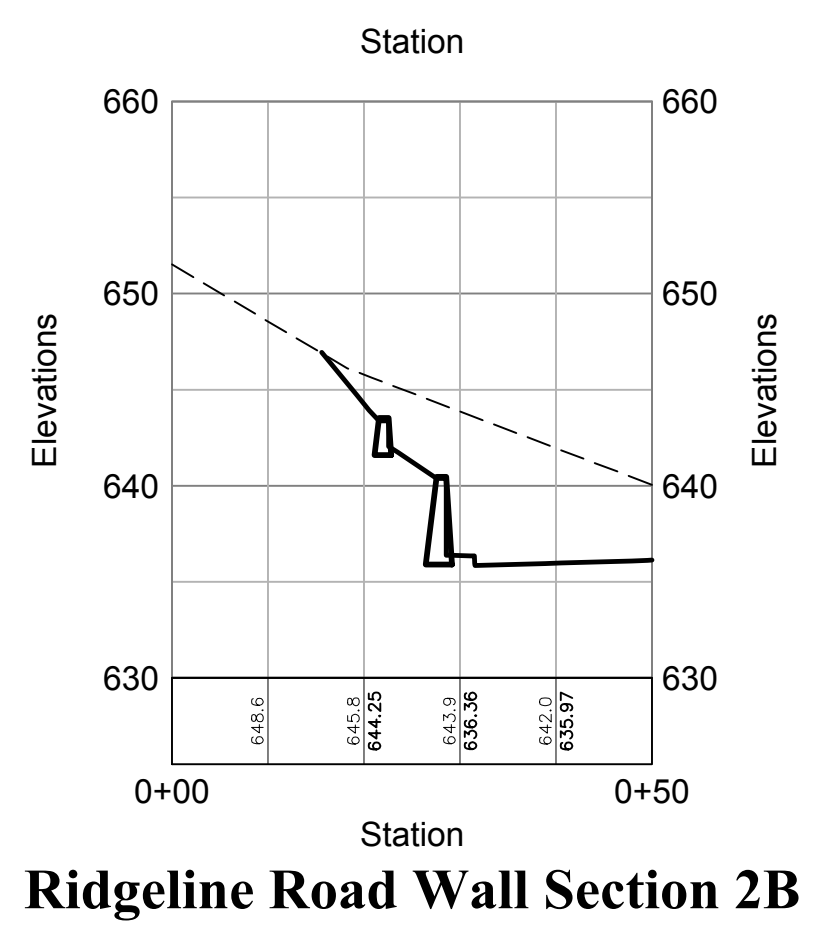

Ridgeline Road Wall Section 2B

Notes:

1. REFER TO SITE RETAINING WALL SECTIONS & DETAILS, DRAWING NUMBER S1.01

OWNER:
Silo Ridge Ventures, LLC
 5021 Route 44
 Amenia, New York 12501
 845.373.8020

ARCHITECTS, PLANNERS, LANDSCAPE ARCHITECTS:
HART | HOWERTON
 10 East 40th Street New York, NY 10016
 Tel: 212.683.5631 Fax: 212.481.3768
 E-mail: NY@hart-howerton.com

GOLF COURSE DESIGNERS:
FAZIO DESIGN
 401 N. Main St., Ste. 400
 Hendersonville, North Carolina 28792
 828.693.0052 • FAX 828.693.0071

ENVIRONMENTAL PLANNING & CIVIL ENGINEERING:
VHB
Engineering, Surveying & Landscape Architecture, PC
 Planning
 Transportation
 Land Development
 Environmental Services
 50 Main Street, Suite 360
 White Plains, New York 10606
 914.467.6600 • FAX 914.761.3759

WASTEWATER AND WATER DESIGN:
CEDARWOOD ENGINEERING SERVICES, PLLC
 CIVIL & ENVIRONMENTAL ENGINEERING
 8-12 Dietz St., Suite 303
 Oneonta, NY 14857-4323-8073
 248 Main St., PO Box 203
 North Creek, NY 518.251.5160

PROJECT SURVEYOR:
Kirk K. Horton, Land Surveyor
 NYS License No. 049954
 9 Broadway
 Amenia, New York 12501
 845.373.7809

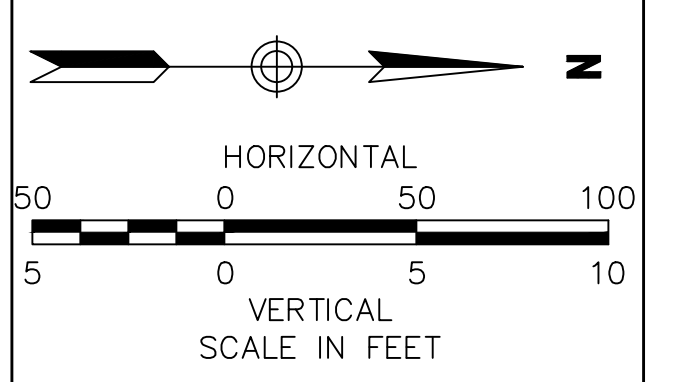
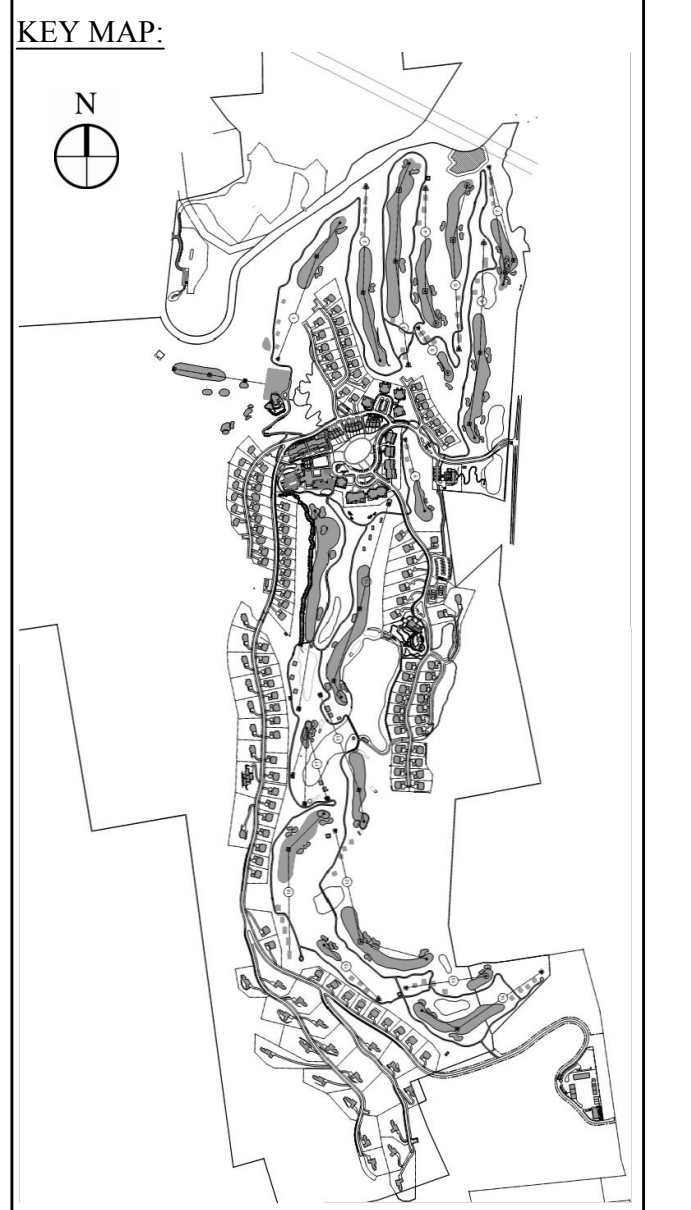

No.	Revision	Date	By

Designed by **JG** Drawn by **CMG** Checked by **MWJ**
 CAD checked by **MB** Approved by **ACD**
 Date: As Shown Date: March 3, 2014
 Project Title:

Silo Ridge Resort Community
 4651 Route 22, Town of Amenia
 Dutchess County, New York

Issued for: **Site Plan - Phase 1**

Construction
 Drawing Number:

Retaining Wall Cross Sections 5

Sheet of **90**
 Project Number **29011.00**

C6.45